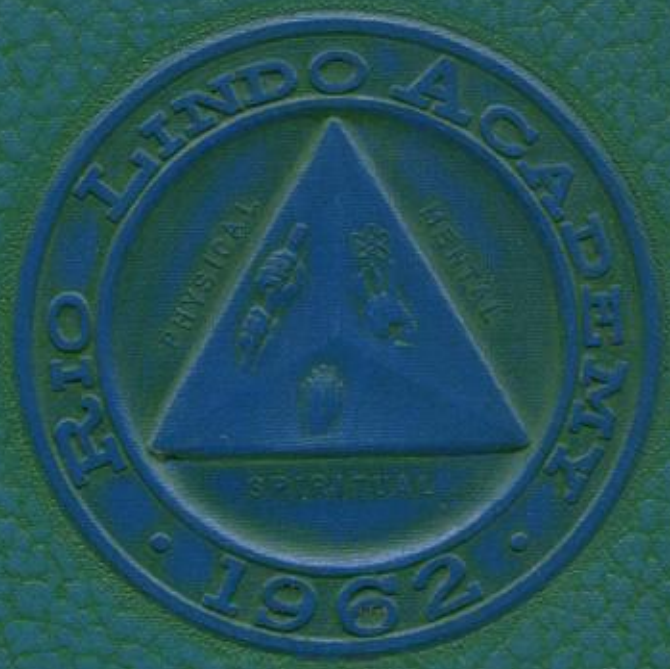

1965 El Río

El Rio

Healdsburg, California

1965

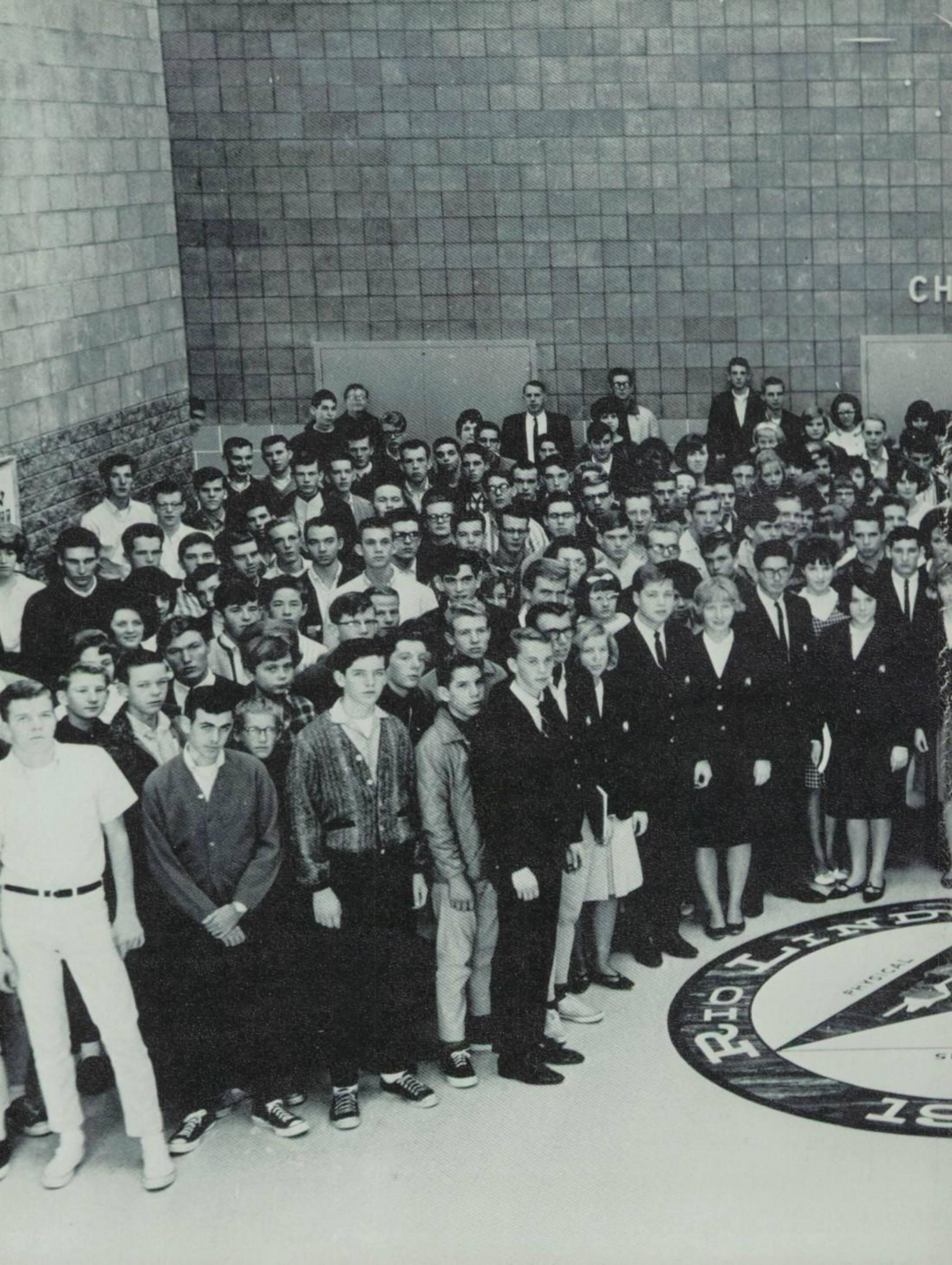
CH
RIO LIND
PHYSICAL

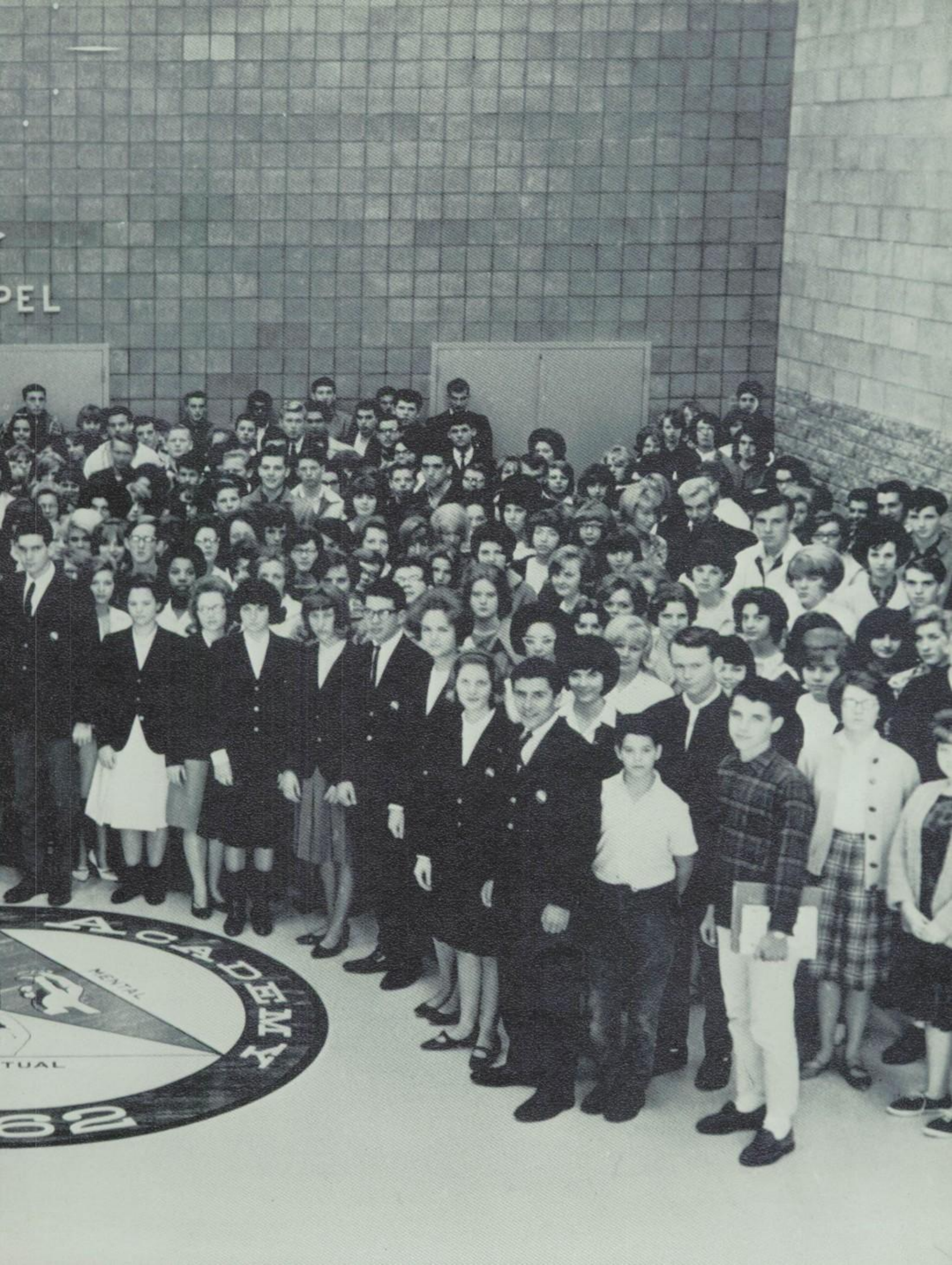
PEL
ACADEMY
MENTAL
TUAL
62

Can the number of hours used in the construction of Rio Lindo Academy be calculated?

Can the number of hours envisioning, planning, organizing, and laboring for the youth of Northern California be totaled?

NO!

Neither can words express our love and gratitude to one whose devotion and self-sacrifice helped make Rio Lindo Academy a reality. It is because of your love for us, and, in turn, our love for you that we respectfully dedicate our Annual to you.

ELDER JOSEPH H. APIGIAN

Administration

W. T. Will, M.A.
Principal, Manager

rio lindo academy
— 3200 rio lindo avenue — healdsburg, california — office of the principal
phone: 433-4418 —

And they came . . . from cities and towns throughout California and its bordering states . . . and from three foreign countries . . . to be part of the largest student body in Rio Lindo's three year history. It is for these students that Rio Lindo has its reason for existing--its reason for spiritual, educational and cultural excellence.

It is traditional at Rio Lindo for faculty and students alike to join hands in making the total experience of the school year a pleasant and profitable time for each one. Learning to be good citizens is part of our daily practice and in a larger sense special emphasis is placed on the importance of qualifying for citizenship in heaven.

As you leaf through the pages of this publication you will discover that a delightful combination of worship, work, study and play awaits those who are part of the happy Rio Lindo family.

W. T. Will
Principal

Jeanne O'Neill
Mr. Ortner

It is work which gives flavor to life.
— Amiel

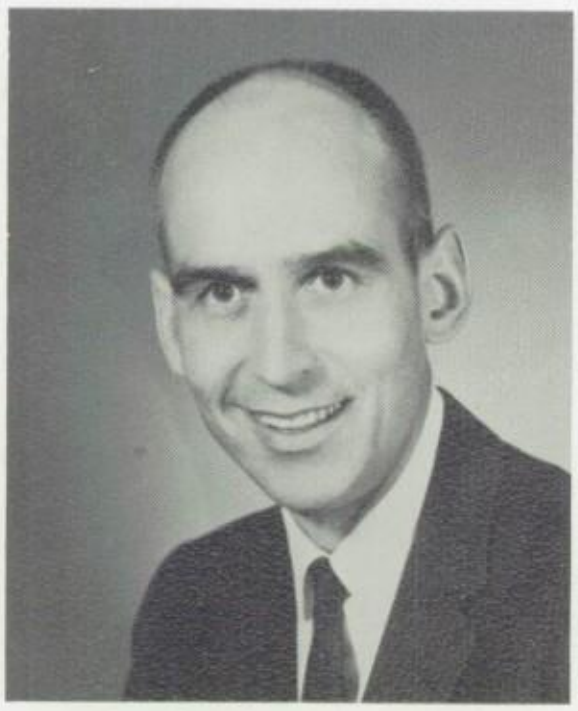

Edgar W. Ortner, M.A.
Treasurer, General Business

Vera Lester, M. Mus. Ed.
Registrar, Piano

Miss Lester
Karol Schalo
Clifford Gordon

Better late than never, but better never late. — Spurgeon

Tom Larsen
Greg Abston
Mr. Lovejoy

Residence

A sudden thought strikes me—let us swear an eternal friendship.
—Frere

Delmar Lovejoy, M.A.
Dean of Boys, American History

David R. Dickerson, B.A.
Associate Dean of Boys, Geometry

Tom Mullen
George Hickok
Elden Perrin
Mr. Dickerson

Boys will be men one day.
—Fuller

Martha Hunter
Miss Paulson
Glenda Gordon
Judy Wagenleitner

Halls

Leisure is the reward of the labor.
— Ray

Beverly Paulson, B.A.
Dean of Girls

Jessie Pluhovoy
Associate Dean of Girls

Linda Bauer
Mrs. Pluhovoy

God could not be everywhere and therefore He made mothers.
— Jewish Proverb

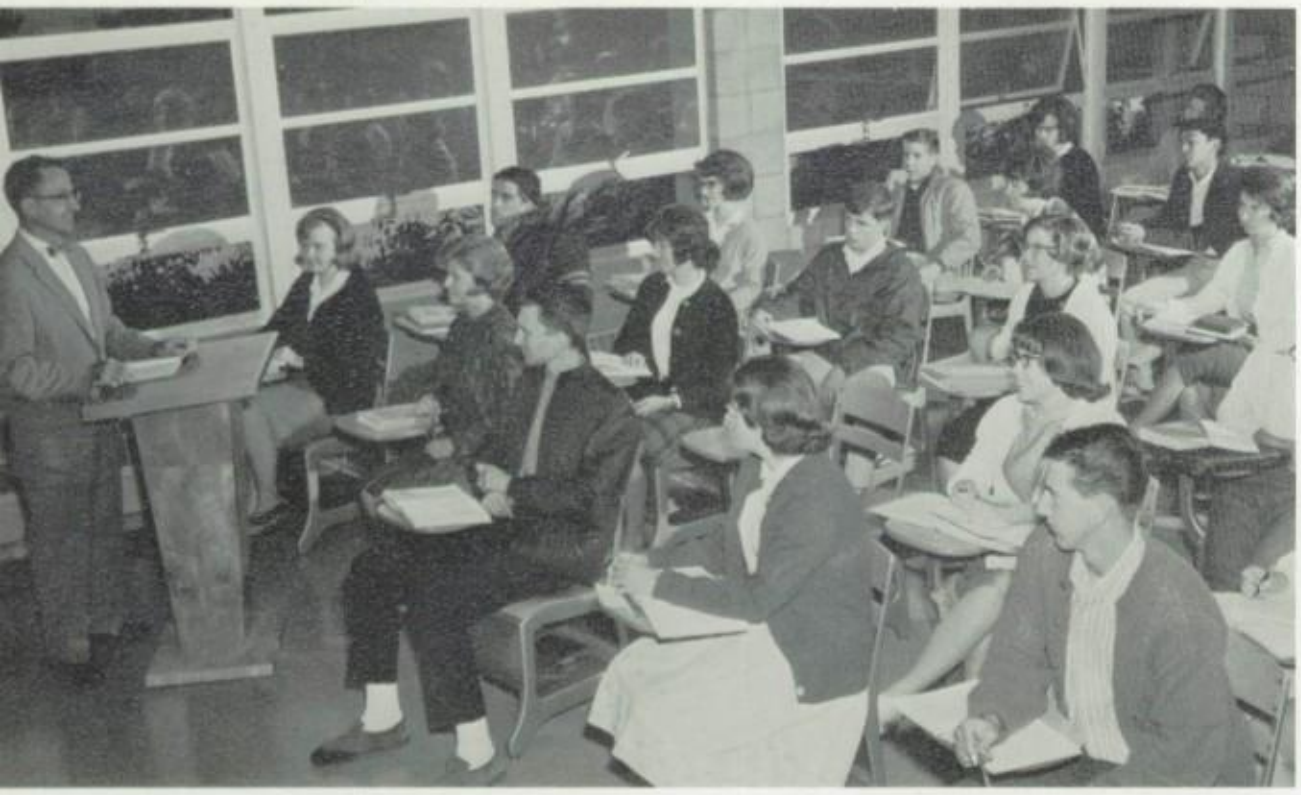

Bible

Thy word is a lamp unto my feet and a light unto my path.
— Psalms

H. E. Greer, M.A.
Bible

Marvin Seibel, B.A.
Pastor, Bible

The guidance of our minds is more important than its progress.
— Jourbert

Rene Roth
Ray Holm

Science

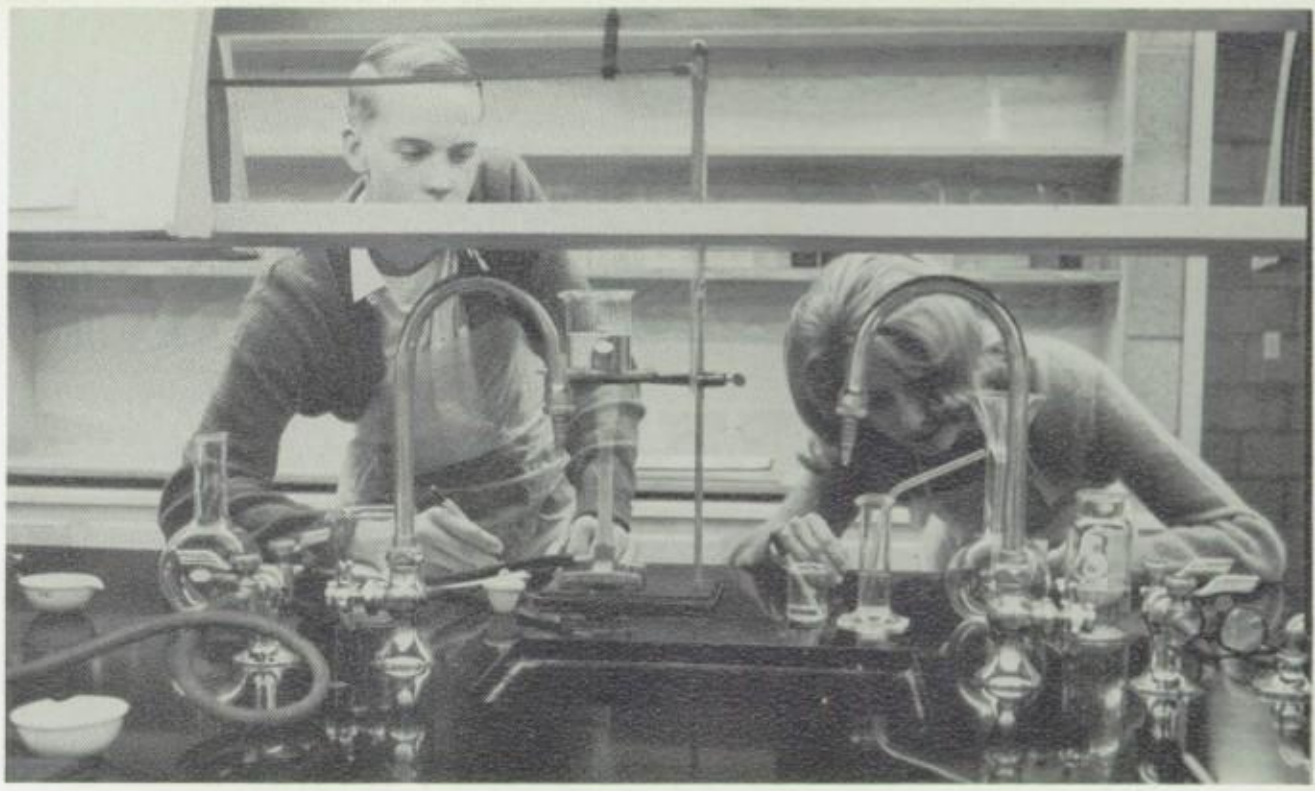

What art was to the ancient world, science is to the modern.
— Disraeli

C. W. Mayor, M.S.
Science

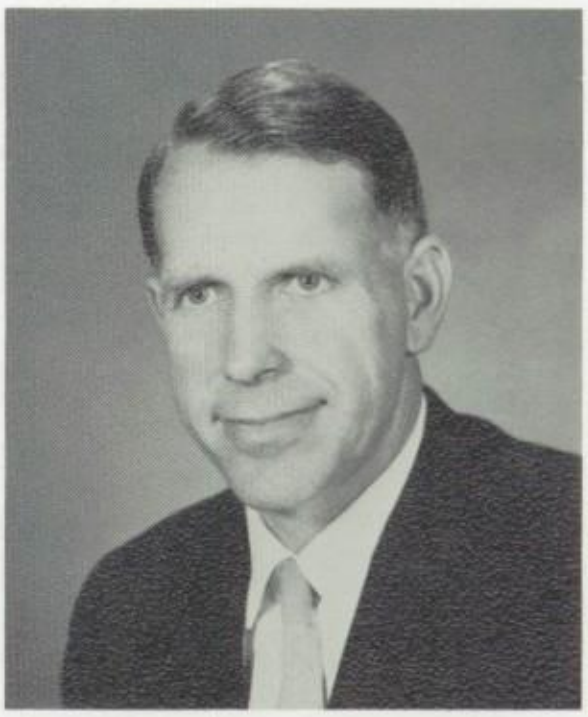

G. E. Stearns, M.A.
Biology, Mathematics

Judy Wagenleitner

And all their botany is Latin names.
— Emerson

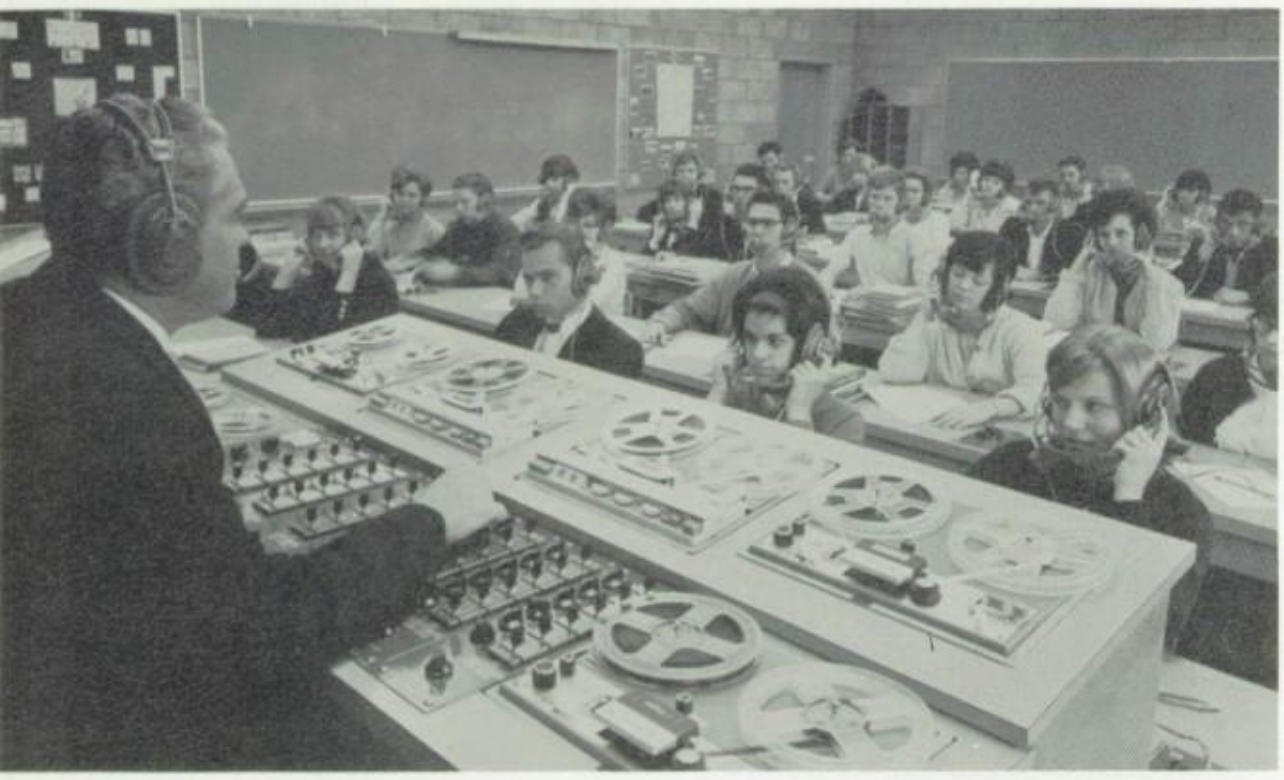

Language

Away with him, away with him! He speaks Latin!
— Shakespeare

H. M. Peak, Jr., B.A.
French, German
World History, Government

Howard Hardcastle, M.A.
English, Spanish

Un retrato vale más de mil palabras.
— Unknown

Arts

The manner of speaking is fully as important as the matter, as more people have ears to be tickled, than understanding to judge.
— Chesterfield

John Ward, M.A.
English, Speech

Grace Morel, M.A.
Librarian, English

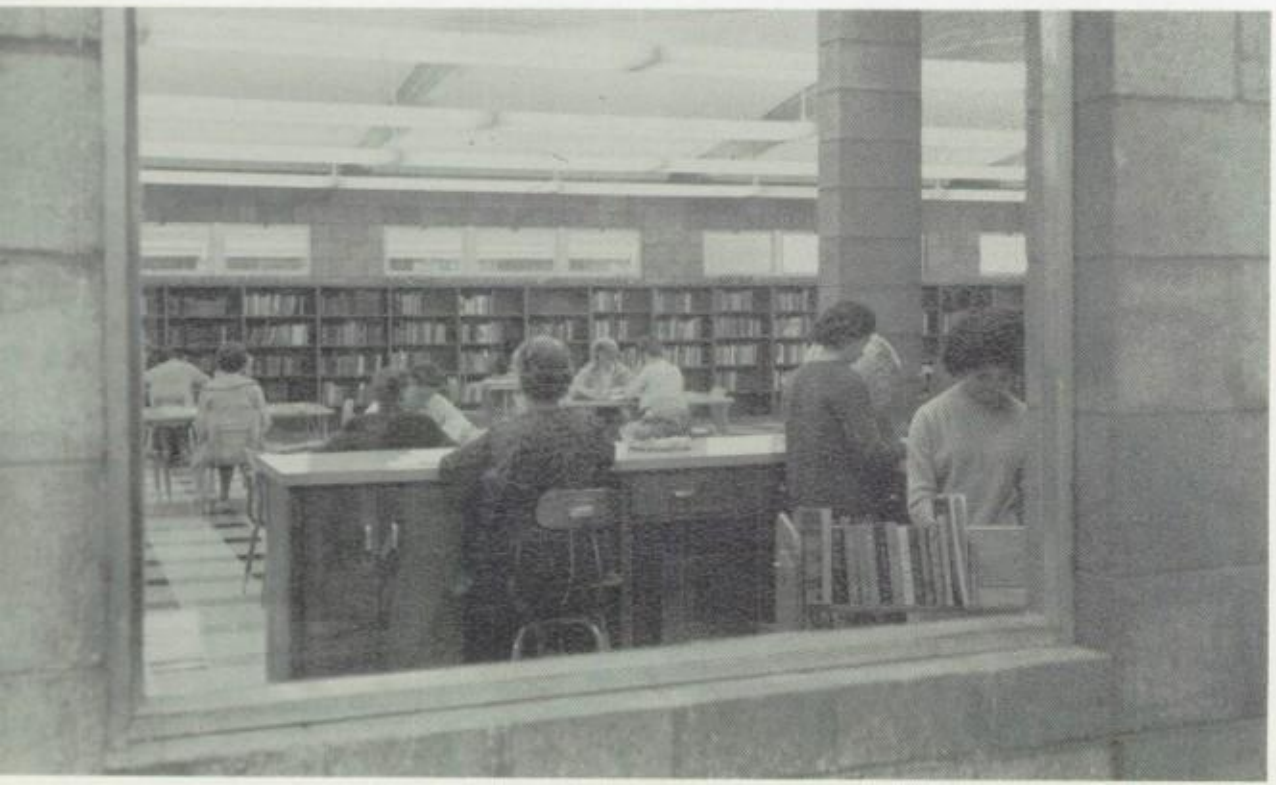

A room without books is a body without a soul. — Cicero

Physical Education

The rich advantage of good exercise.
—Shakespeare

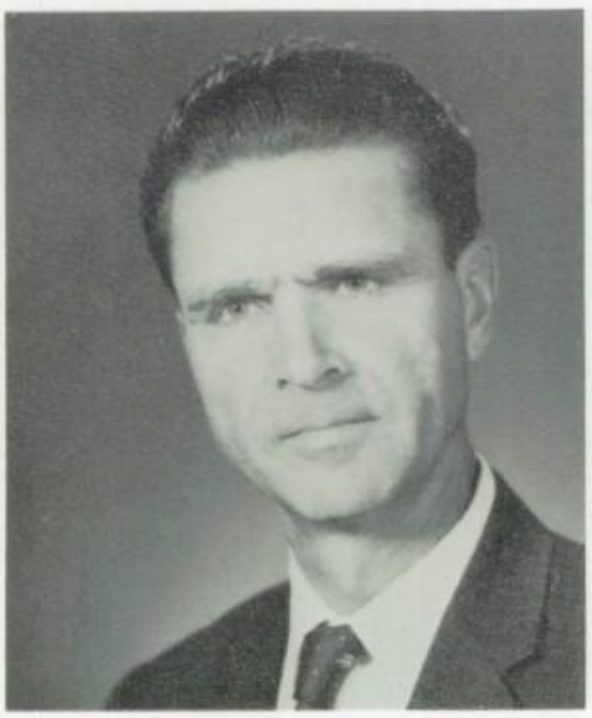

Carlton Blackburn, M.A.
Boys' P.E., M.C.C.

Joyce Dickerson
Girls' P.E.

He marks — not that you won or lost — but how you played the game.
—Rice

Industrial Arts

Cookery has become an art, a noble science; cooks are gentlemen.
— Burton

Vivian Hassell, M.A.
Home Arts

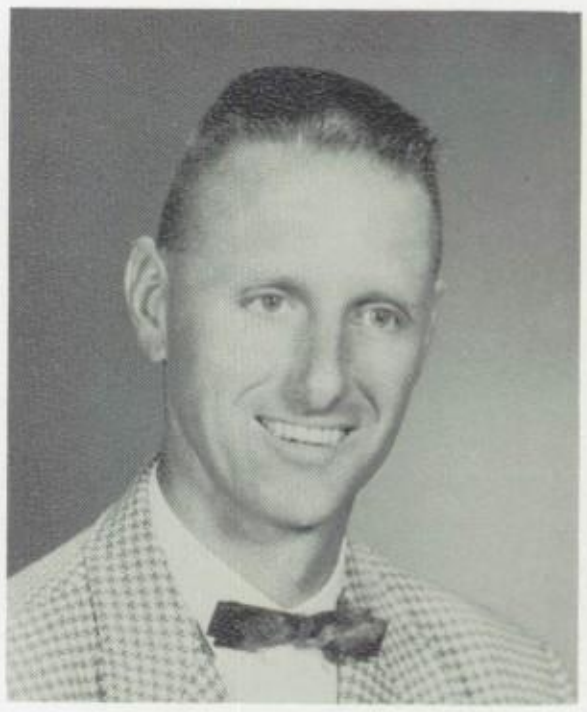

Gerald Hetzer, M.A.
Industrial Arts,
Driver Education

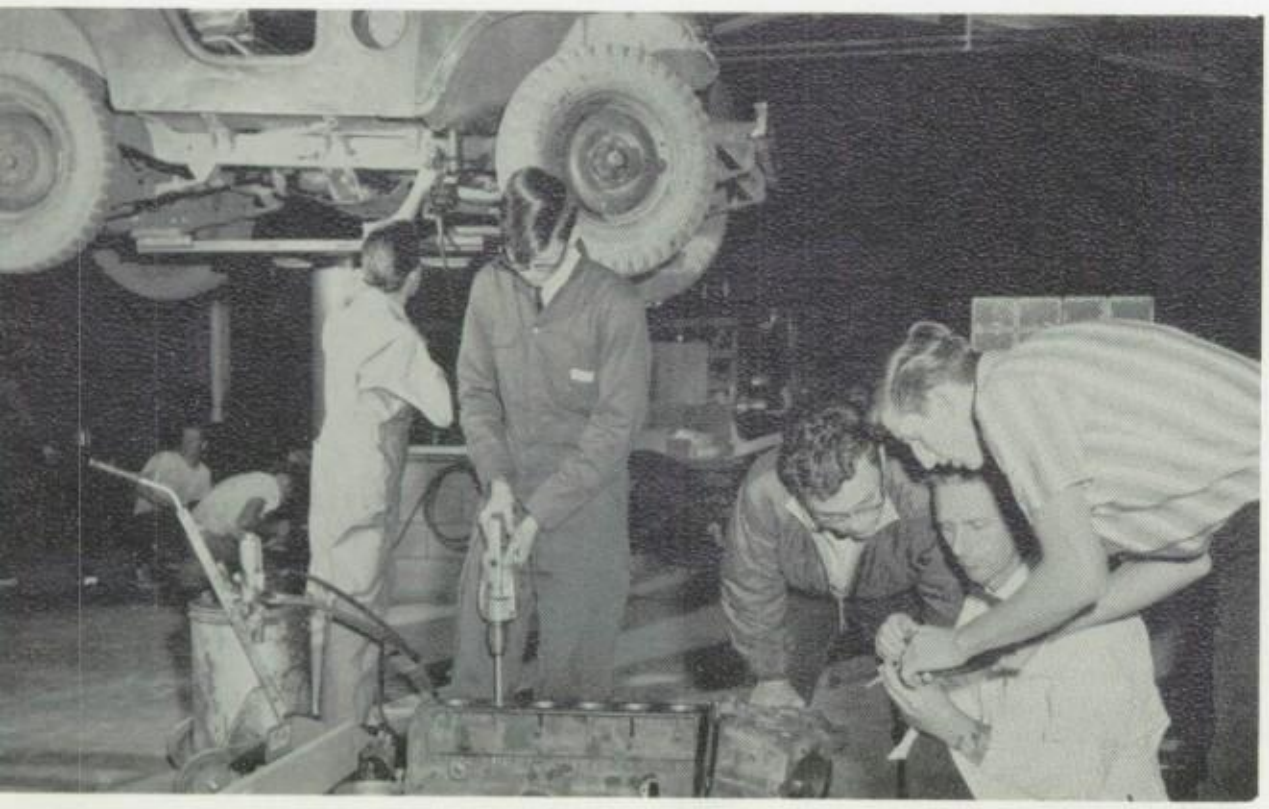

What cannot be repaired is not to be regretted. — Johnson

Mrs. Hardcastle
Rick Williams

Instrumental

I do present you with a man of mine, cunning in music and the mathematics.
— Shakespeare

Thelma Hardcastle
Organ

Olivia Harder, B.A.
Piano

Miss Harder
Marilyn Miller
Loa Jordan

Two are better than one.
— Ecclesiastes

and Choral

When a musician hath forgot his note, he makes as though a crumb stuck in his throat.
— Clarke

Ellsworth F. Judy, M.A.
Instrumental Music

William A. Haynes, M.A.
Choral Music

Ric Thorpe
Terri Doerschler
Mr. Haynes

Where there's music, there can't be mischief. *— Cernales*

Commercial

Hear ye not the hum of mighty workings? — *Keats*

Helen Willhelm, M.A.
Commercial

Glenn Willhelm, B.A.
Accountant, Bookkeeping

Nancy Willis
Marilyn Munsey
Mr. Willhelm

This was a good week's labor.
— *Middleton*

History and Art

Art strives for form, and hopes for beauty. — *Bellows*

Clinton Conley, B.S.
Art, Grounds

Harold Clark, B.A.
American History

The use of history is to give values to the present hour and it's duty.
— *Emerson*

Food

Tell me what you eat, and I will tell you what you are.
— Savarin

Don Knecht
Food Service Director

Margaret Knecht
Hostess, Supervisor

Lillian Whisenhunt
Assistant Food Service Director

'Tis not the food, but the contact, that makes the merriment.
— Herrick

Service

Rick Murdock
Llona Leavitt
Scott Comb
Mrs. Mayor

Acorns were good until bread was found. — *Bacon*

Ann Mayor
Bakery

Clara Millard
Supervisor

Jean Shalivan
Supervisor

Sue Howell
Doug Price

To the youth I have but three words of counsel—Work, work, work.
— *Bismark*

Deane Wareham
Jim Redden
Mr. McManus
Dennis Martin

The laborer is worthy of his hire.
— Luke

Albert McManus
Custodian

Ione Blackburn, R.N.
School Nurse

Mrs. Blackburn
Dave Stumph
Evie Keyes

Extreme remedies are very appropriate for the extreme diseases.
— Hippocrates

David Sornberger
Liana Morris

Always washing, and never getting finished.
—Hardy

Jessie Carpenter
Laundry Supervisor

Harvey Millard
Farm Manager

The first and most responsible of the arts is agriculture.
—Rousseau

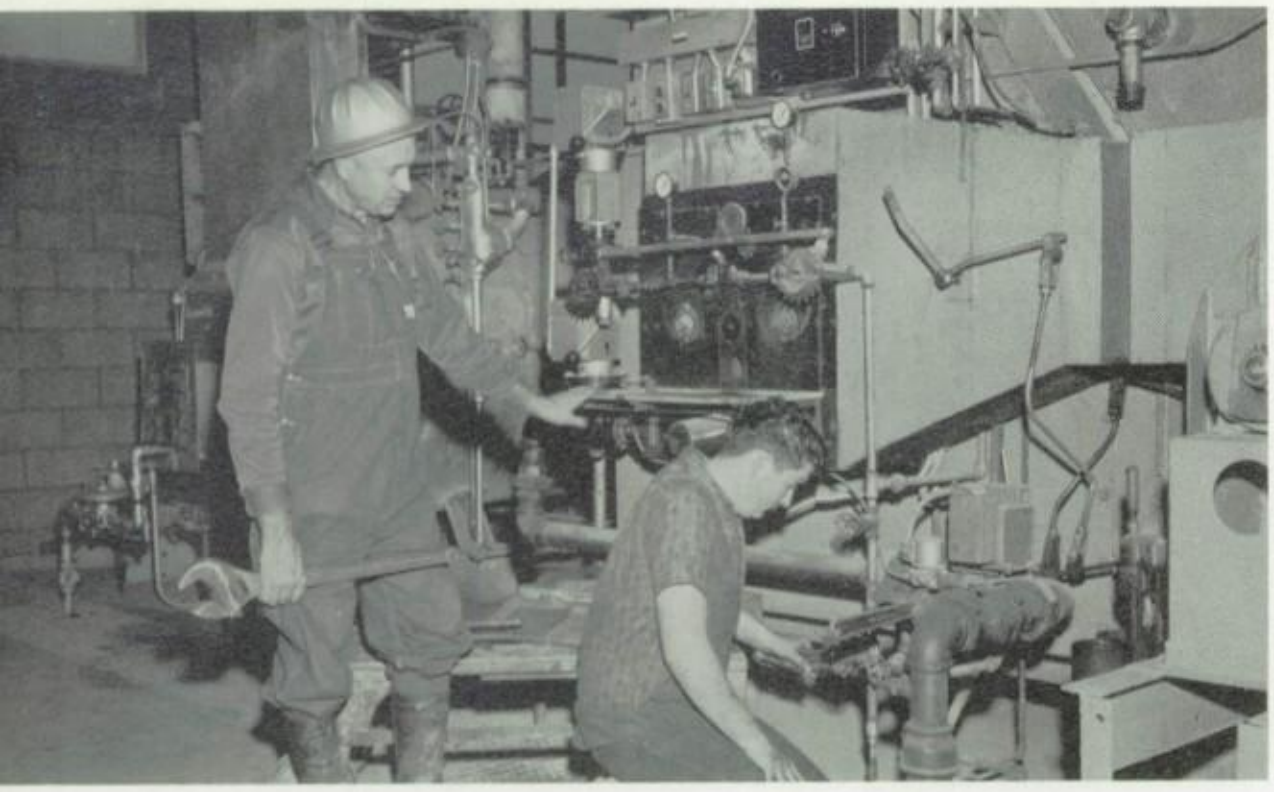

Mr. Merkel
Leonard Morris

Don't throw a monkey-wrench into the machinery. — *Johnson*

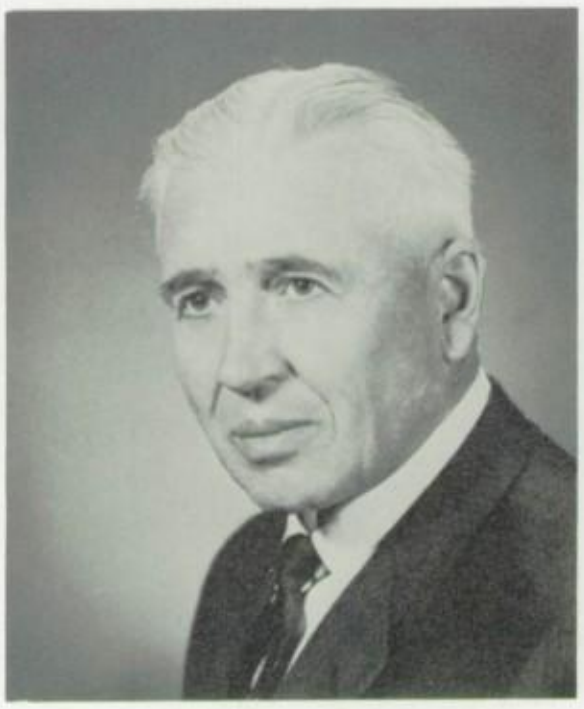

W. H. Merkel, B.A.
Engineer

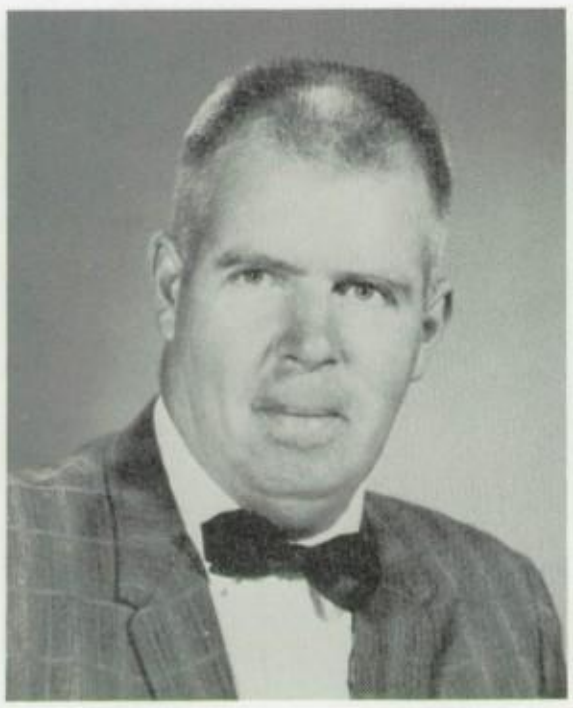

Harley Cordis
Maintenance

Dan Jantzen
Maintenance

Mr. Cordis
Neal Cordis

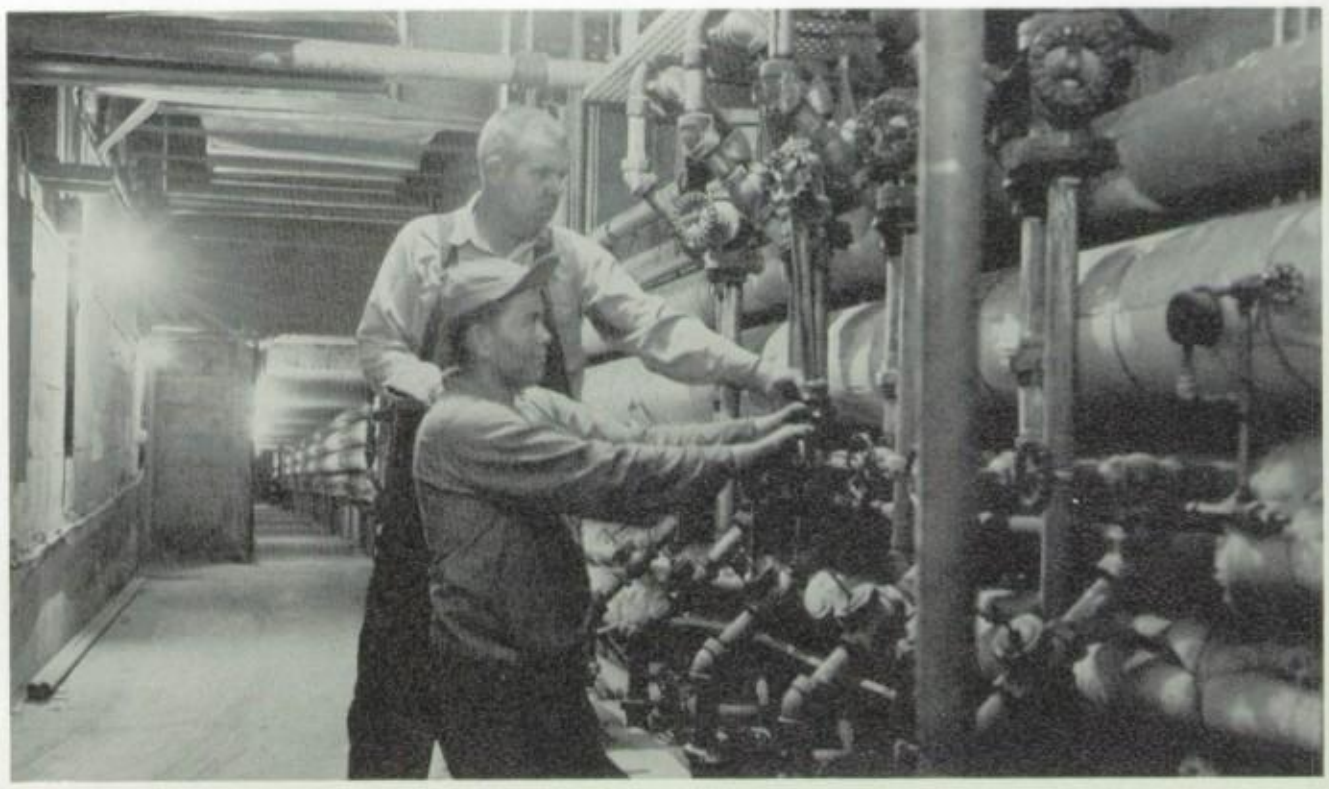

Little tube of mighty power,
Charmer of an idle hour.
— *Browne*

Night hath a thousand eyes.
— Lyly

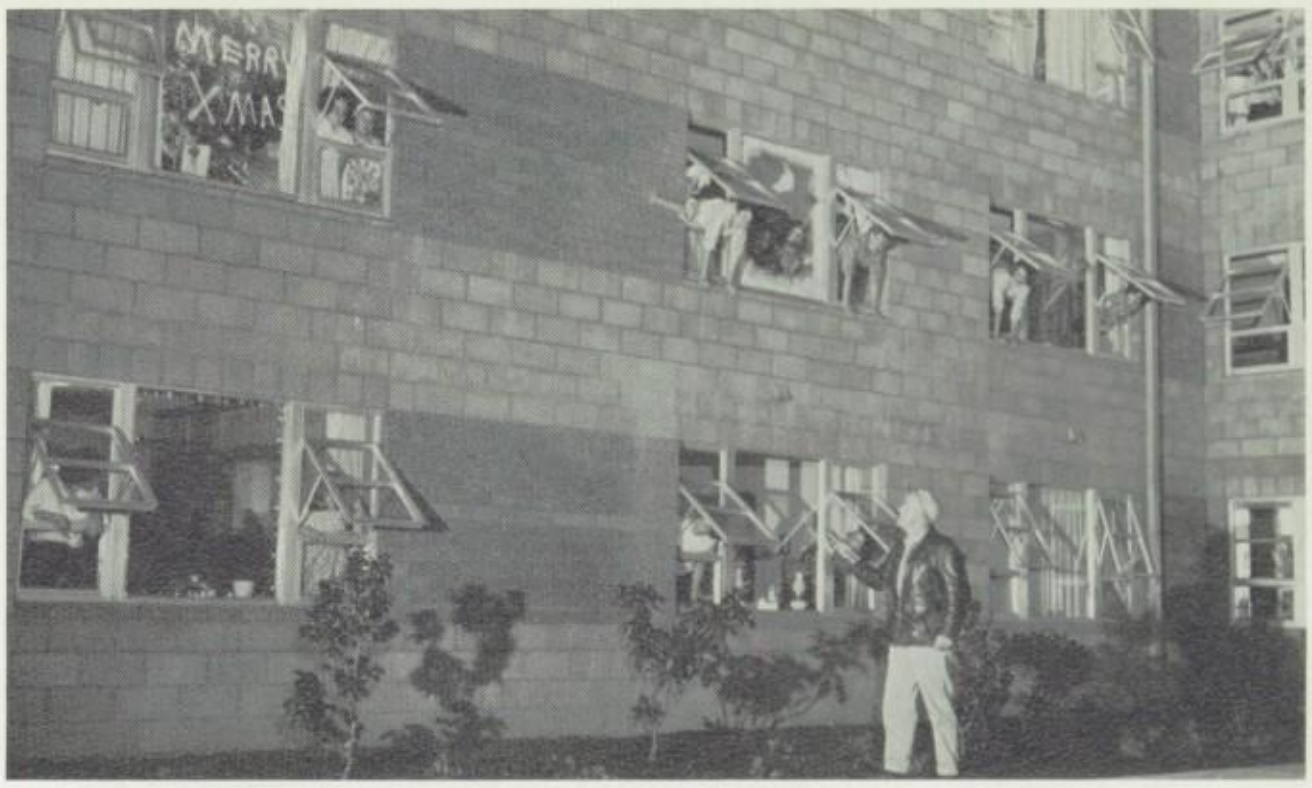

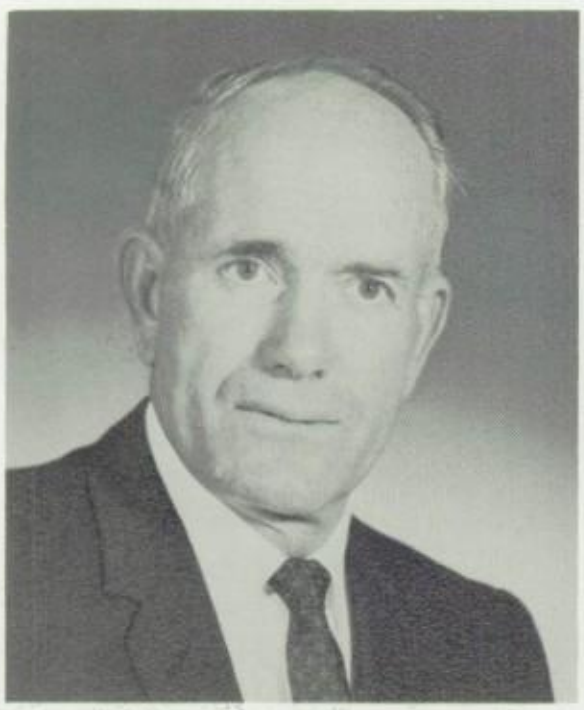

Dick Whisenhunt
Nightwatch

Viola Greer
Business Office

Gladys Will, R.N.
Office Secretary

Aune Christie
Earldine Currow
Roger Branscomb
Mrs. Will

You are as welcome as the flowers in May. *— Scott*

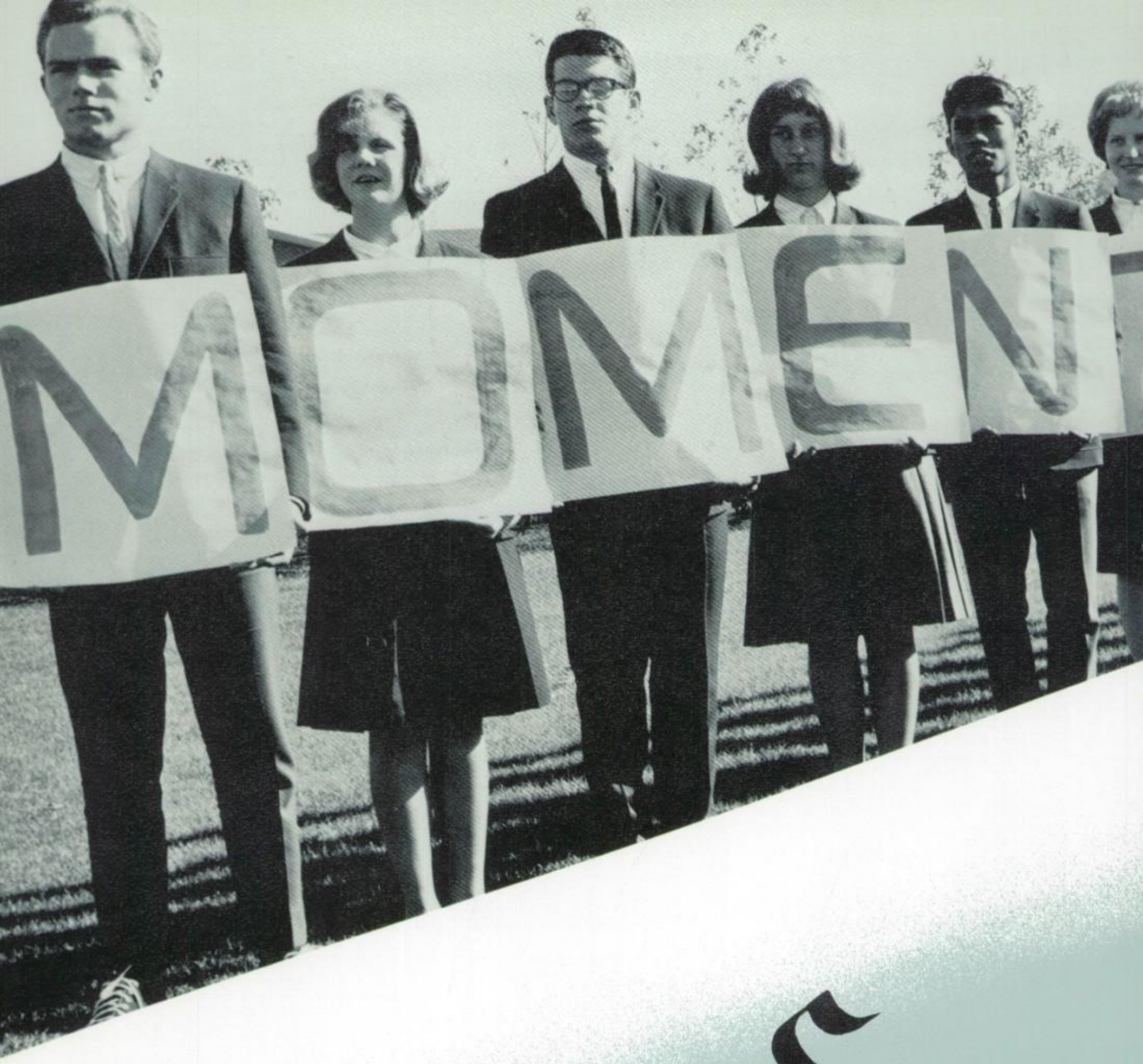

Sen

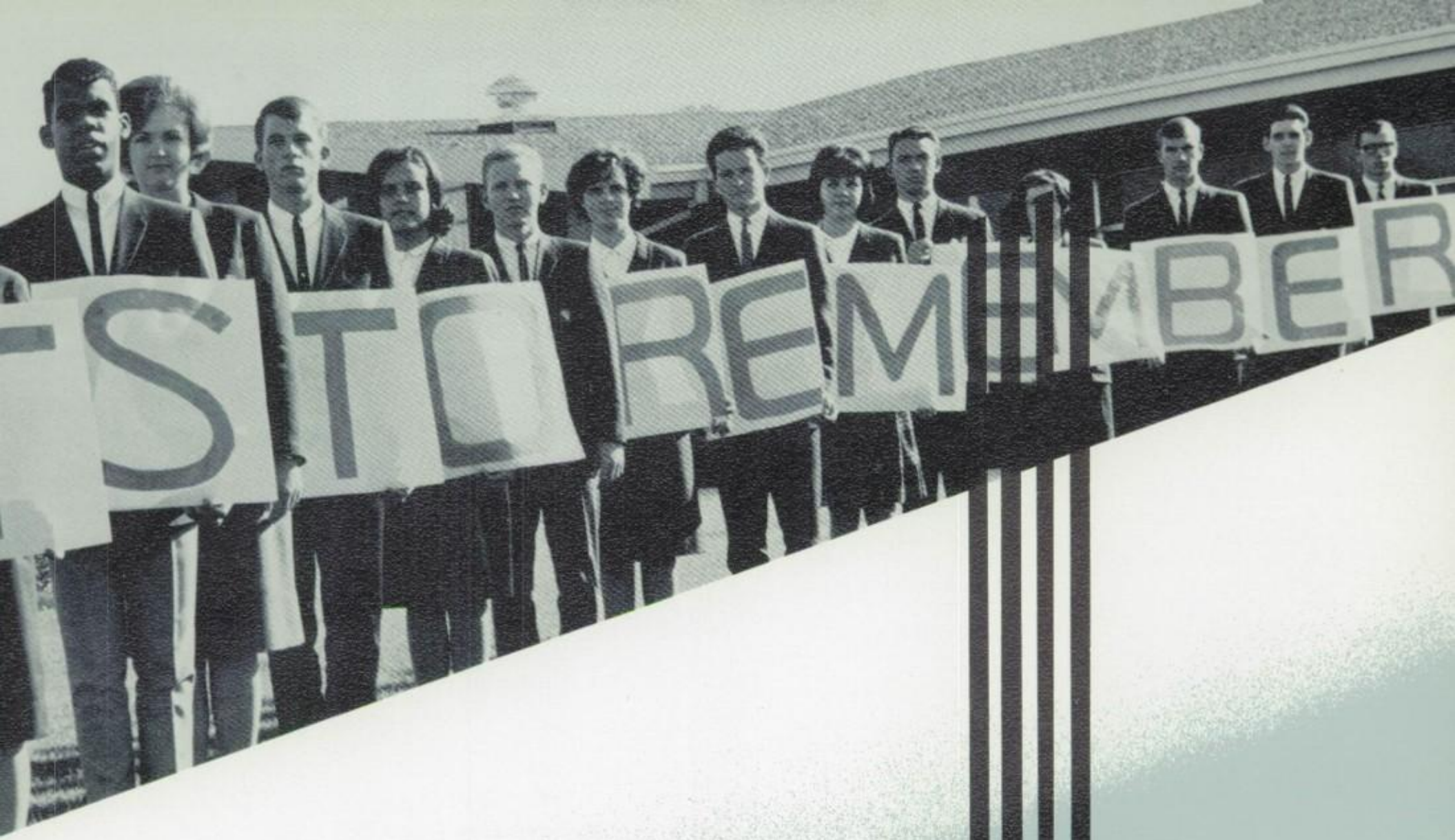

iors

RIO LINDO ACADEMY

PHYSICAL

MENTAL

SPIRITUAL

1962

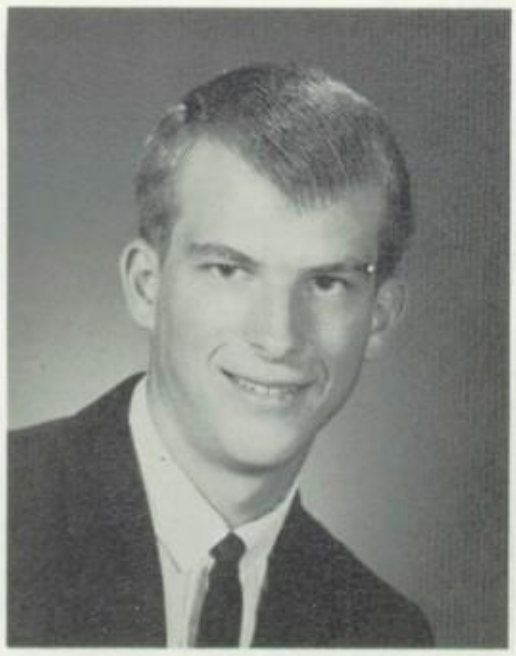

Ken Miller
PRESIDENT
Angwin
Business Administration
**

Marilyn Bergman
VICE PRESIDENT
Montebello
Speech Therapy
*

Marcia Scholes
SECRETARY
Orange
Archaeology
**

Motto and Aim
Diploma of Character
for the
Commencement of Eternity

Flower
Long-stemmed gold roses

Color
Admiral Blue and Gold

E. F. Judy
SPONSOR

Vera Lester
SPONSOR

Class of '65

Kathy Dealy
SECRETARY
Vallejo
Dentistry
***

Ed Holm
PASTOR
Clearlake Highlands
Medicine
***

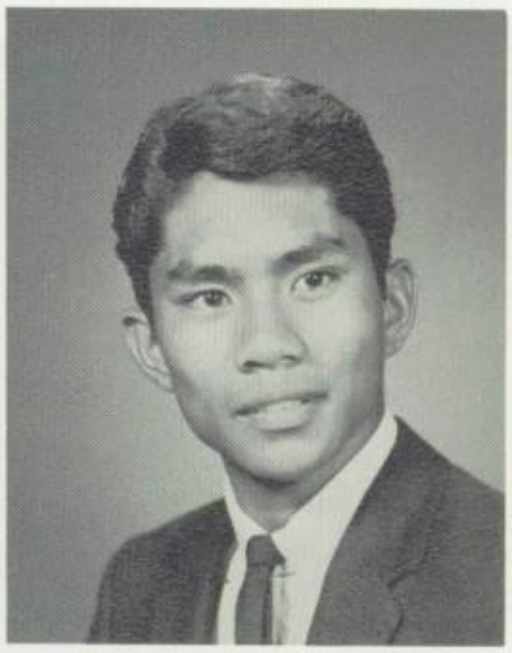

Santi Miguel
PARLIAMENTARIAN
Woodland
Interior Design
***

Ron Marion
SERGEANT AT ARMS
Paradise
Dental Lab Technology
**

Donna Greer
VALEDICTORIAN
Healdsburg
Nursing
***

Peggy Aaen
Angwin
Dietetics
***

Victor Aaen
Angwin
Science & Math
***

Earl Aagaard
Ukiah
Undecided
**

Rosanne Ahl
Paradise
Pharmacist
*

Vern Andersen
Fresno
Music Education
***

Gloria Anderson
Lakeport
Interior Design
***

Jane Austin
Ukiah
Physical Education
**

Ethyln Bell
Porterville
Nursing
**

Barbara Becraft
Santa Rosa
Interior Design
**

Charles Blackburn
Healdsburg
Aeronautics
**

Dennis Bolton
Ukiah
Biology
**

Mary Lois Bower
Redding
Foreign Languages
*

Ben Cabreira
Napa
Laboratory Technology

Francene Casebeer
Covina
Dental Hygiene
**

Zinita Caviness
Chico
Nursing
**

Marlene Clark
Portland
Dental Hygiene
**

Phyllis Clark
Healdsburg
Anthropology
***

Dean Cline
Santa Rosa
Marine Biology
**

Scott Comb
Santa Rosa
Marine Biology
**

Neal Cordis
Ukiah
Science & Math
**

Maitland DiPinto
Sacramento
Theology
***

Jeanne Dirksen
Napa
Secretarial
**

Teri Doerschler
Monterey
Psychology
***

Darlene Doss
Vallejo
Undecided
**

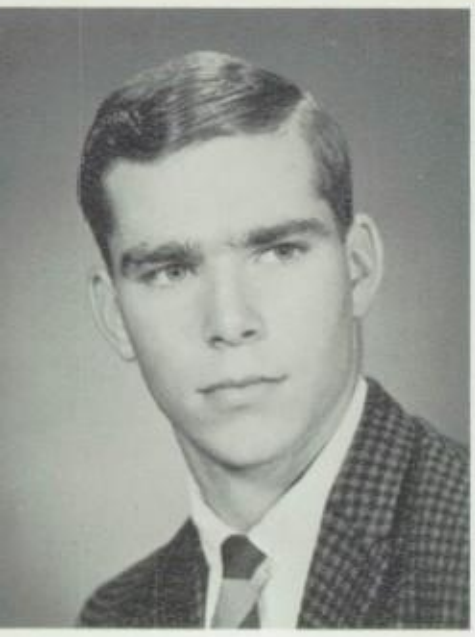

Bob Driver
Willits
Electronic Engineering
**

Sharon Earll
Camino
Public Relations
**

Bill Eiseman
Napa
Medicine
**

Norman Elliott
Rio Lindo
Nuclear Physics
**

Mike Flier
San Diego
Dentistry
*

Linda Frolich
Alaska
Fashion Design
**

Ron Gibbs
Paradise
Dentistry
**

Glenda Gordon
Redding
Physical Education
***

Paul Hamburgh
Pleasant Hill
Psychology
***

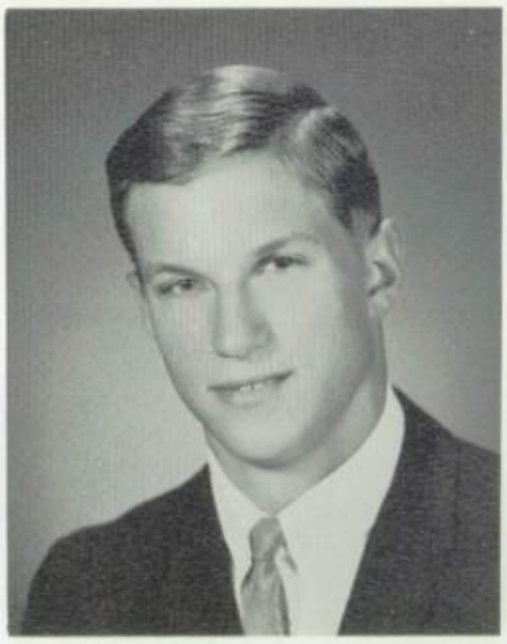

Rosemary Hardcastle
Healdsburg
Nursing
***

Jo Anne Hemp
Santa Rosa
Social Work
***

Bob Henderson
Vallejo
Pediatrics
***

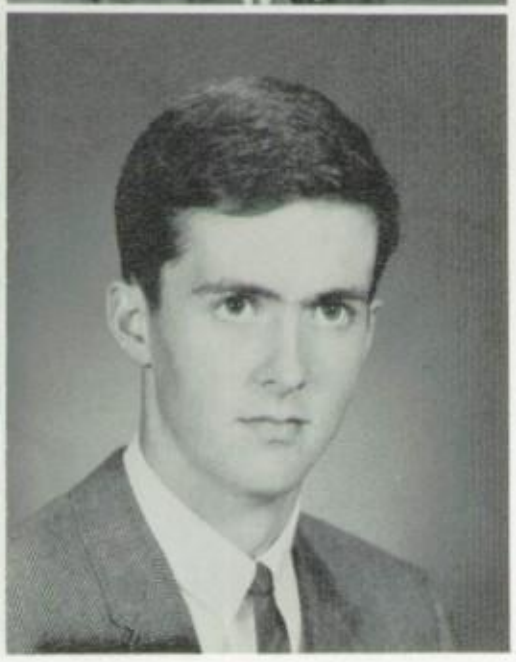

Phil Hentschel
Redwood Valley
Dentistry
***

John Hewitt
Santa Rosa
Medicine
**

Marcia Hickerson
Ukiah
Law
*

Charlene Hill
Auburn
Public Health
***

Janene Hill
Bakersfield
Music
*

Ardys Hines
Pleasant Hill
Psychology
**

Deanne Hoiland
Paradise
Nursing
**

Karen Jones
Napa
Secretarial
**

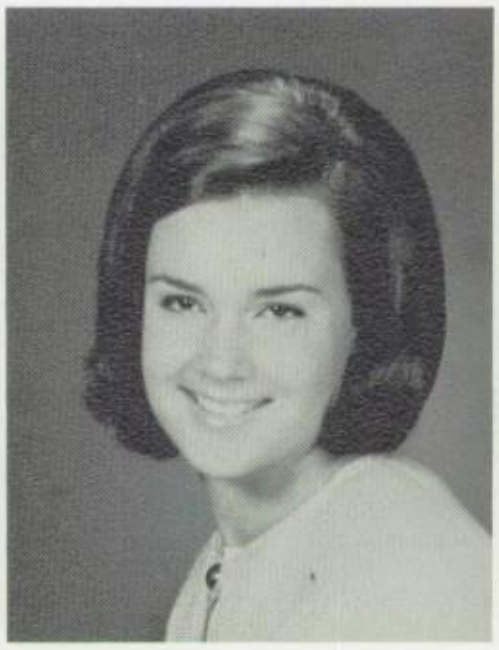

Pat Jones
Yuba City
Laboratory Technology
***

Loa Jordan
Miranda
Nursing
**

Thom Juarros
Loomis
Theology
***

Art Kaspereen
Pleasant Hill
Education
**

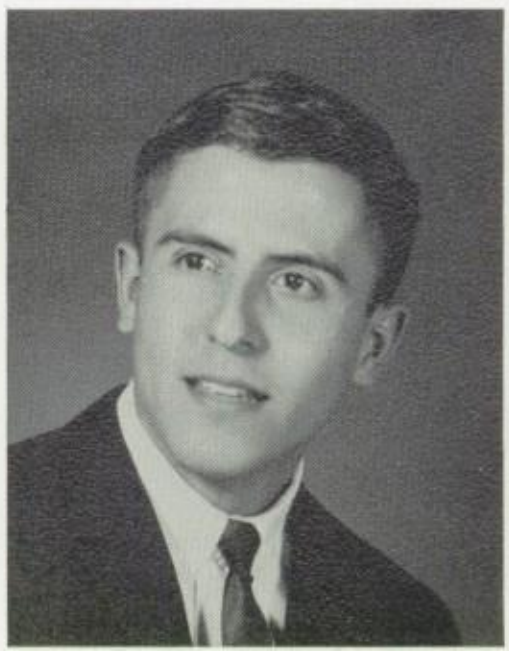

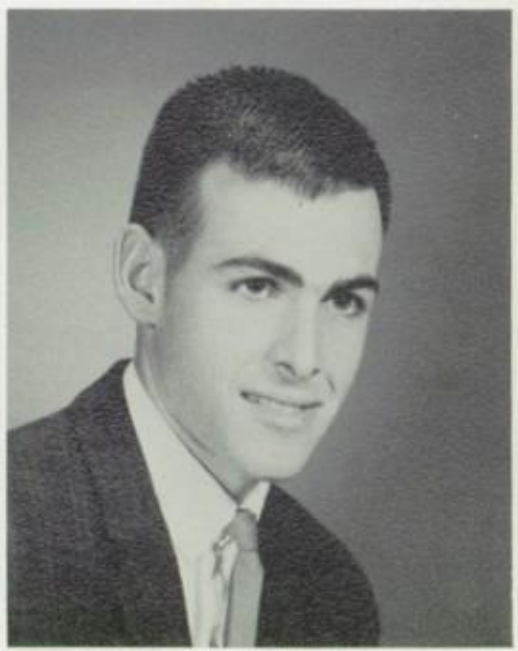

Evie Keys
Walnut Creek
Nursing
**

Donna King
Eureka
Education
**

Doreen Knapp
Placerville
Secretarial
**

Betty Knecht
Healdsburg
Medical Secretary
*

Carol Knight
Myers Flat
Legal Secretary
***

Kathy Kort
Healdsburg
Medical Secretary
**

Mary Lacorazza
Vallejo
Secretarial
*

Myrna Lane
Camino
Physical Education
**

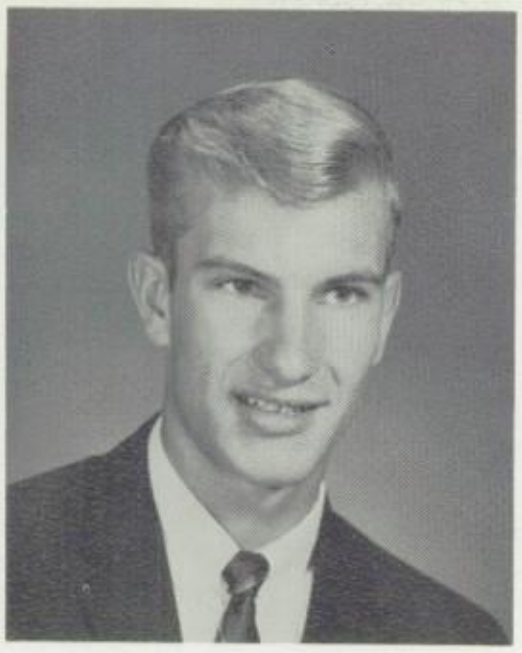

Linda Larsen
Forestville
Accounting
**

Tom Larsen
Camino
Education
**

David Laubach
Camino
Law
**

Ilona Leavitt
Sebastopol
Nursing
**

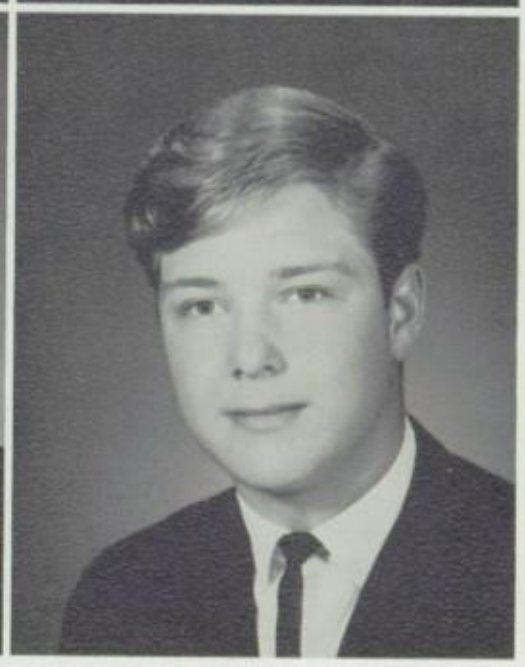

Ronald Lonberger
Napa
Wildlife Biologist
**

David Lord
Modesto
Bio-Chemist
**

Clarice Loucks
Potter Valley
Psychology
**

Doug Ludwig
Gridley
Theology
***

Bill McDaniel
Grass Valley
Commercial Law
**

Denis Maddox
San Francisco
Medicine
**

Linda Marsh
Ukiah
Interior Design
***

Dennis Martin
Eureka
Accounting
**

Madelyn Mathews
Gridley
Pediatrics
***

Patti Mayer
Lindsay
Music
**

Steve Miller
Ukiah
Medicine
**

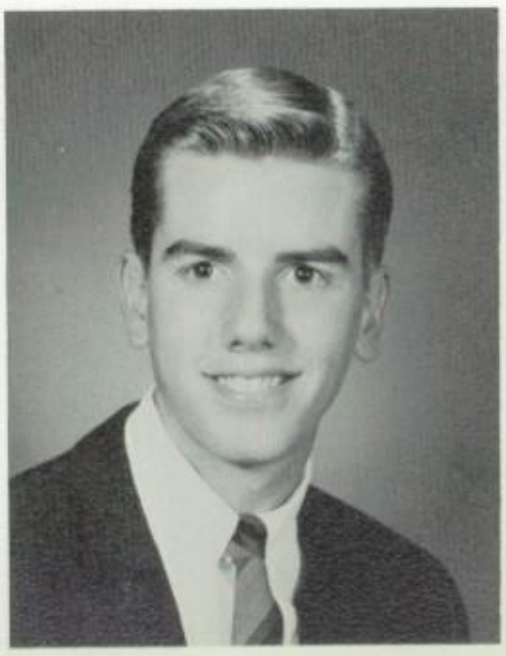

Charles Morris
Eureka
Mechanical Engineering
***

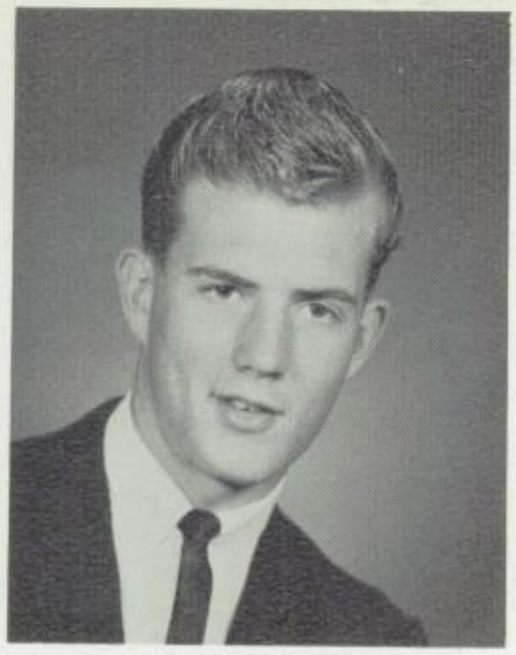

Linda Morris
Vallejo
Physical Therapy
**

Rick Murdock
Pleasant Hill
Medicine
***

Carolyn Neudeck
Lake Tahoe
Interior Design
***

Jeanne O'Neill
Camino
Nursing
**

Kathleen O'Neill
Camino
Nursing
**

Cheryl Orser
Miranda
Social Work
*

Roger Ottman
Angwin
Psychology
***

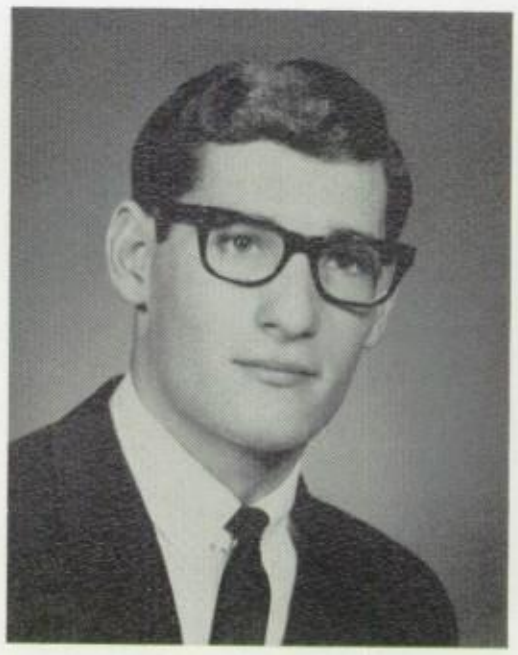

Linda Pack
Vallejo
Secretarial
**

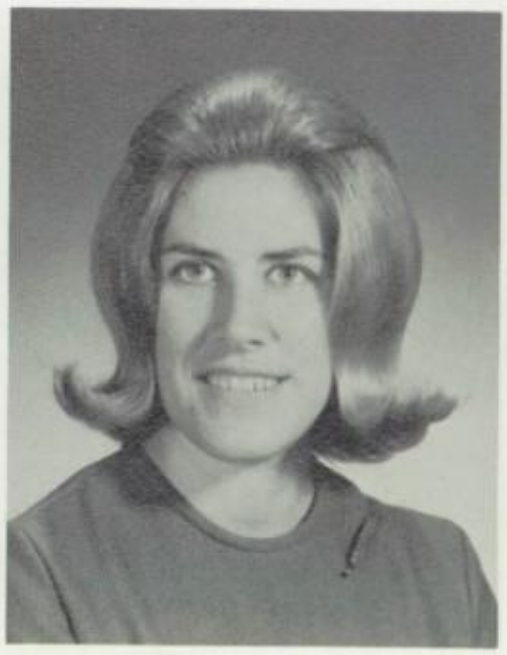

Judy Pluhovoy
Healdsburg
Dental Hygiene
***

Larry Potts
Grass Valley
Medicine
***

Clayton Pratt
Reno
Marine Geology
**

Carol Pudleiner
Chico
Nursing
**

Leslie Purdy
Napa
Laboratory Technology
**

Dale Rathbun
Temple City
Electronic Engineering
**

Christine Register
Napa
Interior Design
**

Ralph Richards
Bakersfield
Undecided
**

Greg Rose
Napa
Drafting
**

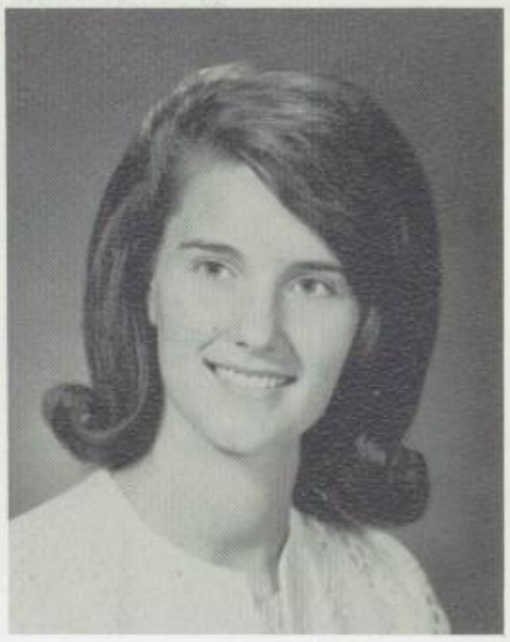

Shirley Ross
Red Bluff
Surgical Nursing
**

Terry Sanderson
Napa
X-Ray Technology
**

Karol Schalo
Sugar Pine Village
Interior Design
***

Marlene Seibel
Healdsburg
Nursing Education
***

Gail Selby
Chico
Nursing
***

David Sornberger
Orleans
Dental Lab Technology
***

B. J. Stearns
Healdsburg
Speech
**

David Stumph
Walla Walla
Commercial Art
**

B. G. Stutsman
Redding
Oral Surgery
***

Margarete Sutsch
Fortuna
Secretarial
**

Linda Thomas
Fortuna
Physical Therapy
**

Richard Thorpe
Lakeport
Undecided
***

Pat Towle
Alameda
Elementary Education
***

Tom Unsell
Napa
Medicine
**

Duane Wall
Napa
Business Administration
***

Sharon Weir
Covelo
Secretarial
***

Virginia Weirich
Sebastopol
Elementary Education
***

Susan West
Redding
Elementary Education
**

Ron Wheeler
Forestville
Architect
**

Sari White
Antioch
Physical Therapy
**

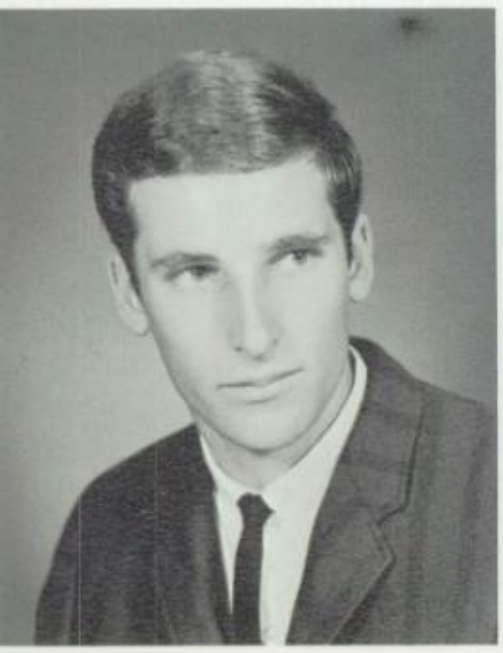

Dave Whitnack
Lafayette
Business Administration
**

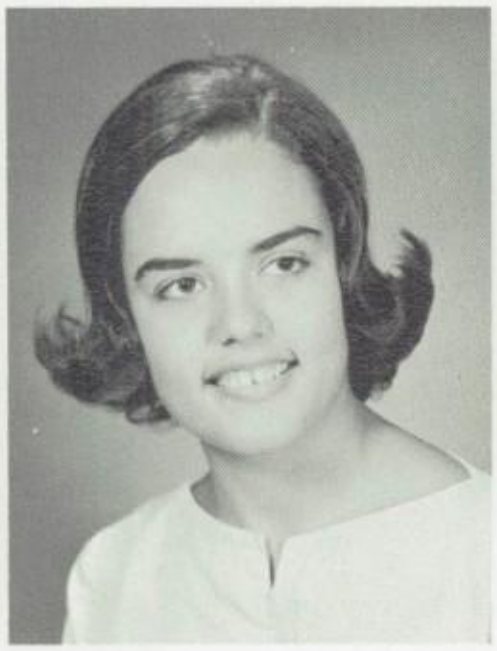

Nancy Willis
Orangeville
Nursing
***

Janet Wissinger
Ukiah
Interior Decorator
**

Kathy Wright
Santa Rosa
Nursing
**

Bonnie Young
Crescent City
Undecided
*

Linda Zinke
Antioch
Nursing
**

Kathy Zocher
Red Bluff
Nursing
***

Jun

iors

Ed Moore
PRESIDENT

Carla Walla
VICE PRESIDENT

Brenda Butka
SECRETARY

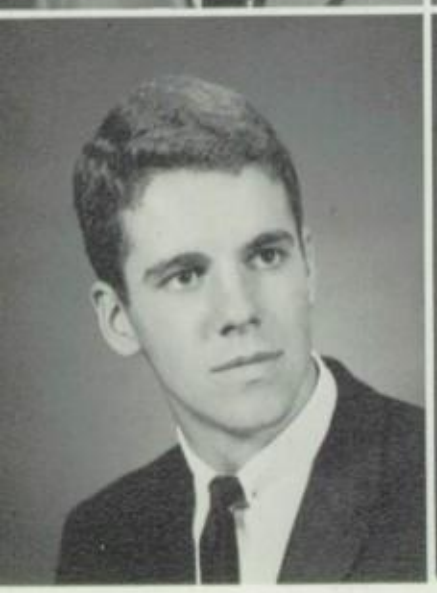

Gary Butka
TREASURER

Leland Yialelis
PASTOR

Steve Clark
PARLIAMENTARIAN

Class of '66

Gary Piner
SERGEANT AT ARMS

Delmar Lovejoy
SPONSOR

Glenn Willhelm
SPONSOR

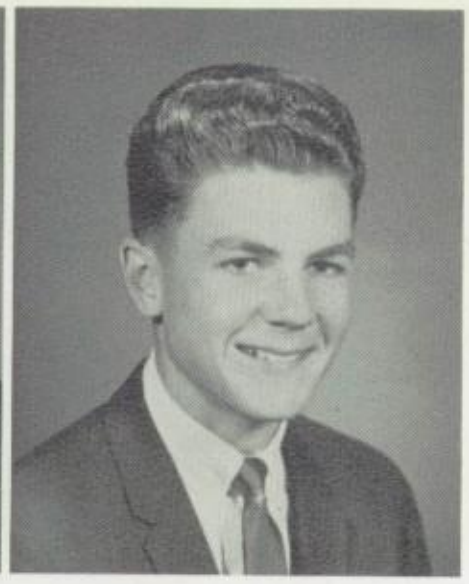

Julie Abernathy
Greg Abston
Tom Adams

Julia Aitken
Marilyn Aitken
Dal Anderson

Larry Apigian
Dave Apple
Jeanne Ashley

Linda Bauer
Doug Benson
Janet Best

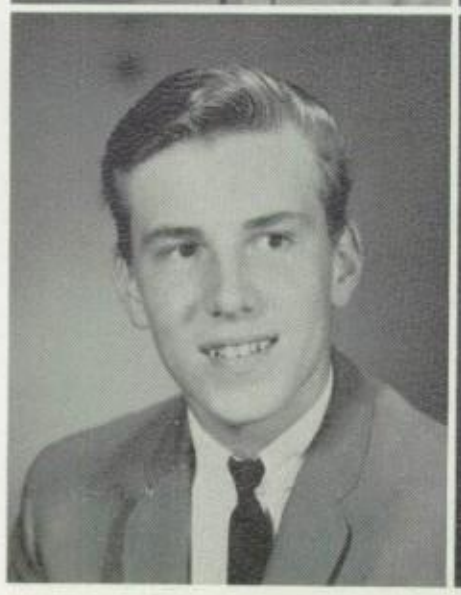

Judy Bethke
Diane Bietz
Sarah Blackburn

Dave Blough
Neal Boger
Roger Branscomb

Judy Brooks
Lauren Buller
Donna Burden

Oliver Cabreira

Linnie Campbell

Chuck Cheever

Ken Christman

Bill Cochran
Richard Coila
Dewayne Collins

Linda Comb
Audrey Conley
Mary Cooper

Halsey Corbett
Jerry Corbett
Daryl Corbit

Larry Corbit
Earldine Currow
Ruth Cutts

Margaret Dittemore
Kristeen Donaldson
Bonnie Driver

Curtis Dybdahl
Claudia Earl
Joan Edwards

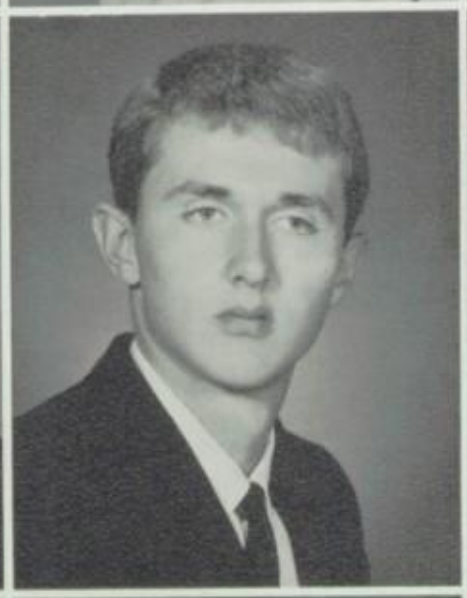

Allan Engelman
John Fessler
Marsha Fischer

Nancy Follett
Helmuth Fritz
Wanda Gibson

Bill Gorton

Carolyn Gregory

Kent Hallsted

Elwin Halvorsen

Earl Hammon
Jere Hansen
Sharilyn Hatton

Mike Herndon
Cheryl Holm
Ray Holm

Steve Hopper
Nick Horning
Susan Howell

Linda Hurd
Don Jayne
Linda Jones

Nancy Jones
Judy Kablanow
Mike Kinney

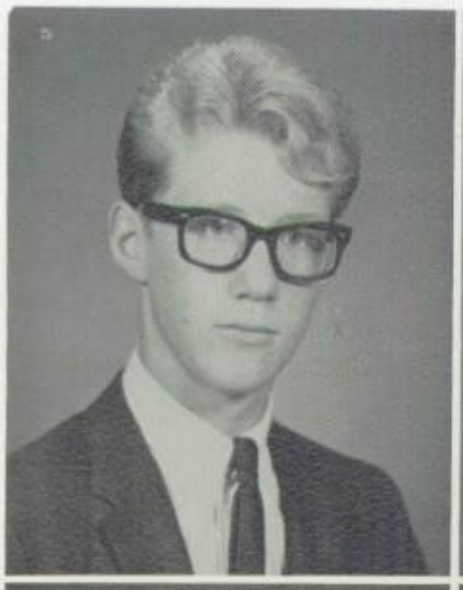
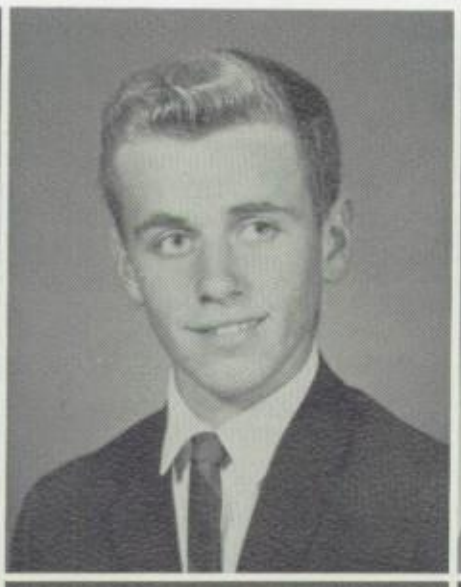

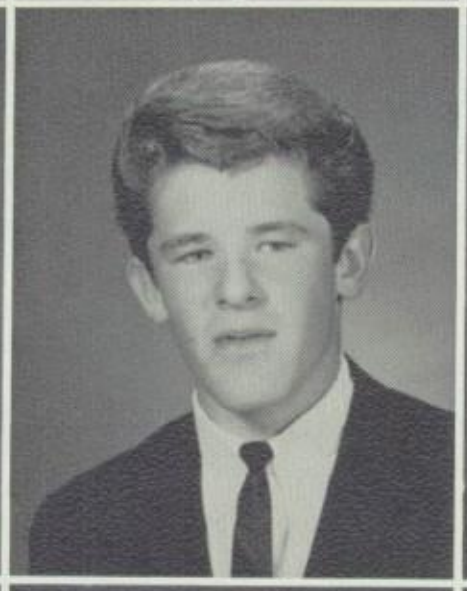

Lynn Knauff
Wayne Knecht
Clarence Lai

Ken Landis
Walt Lysinger
Dennis McCart

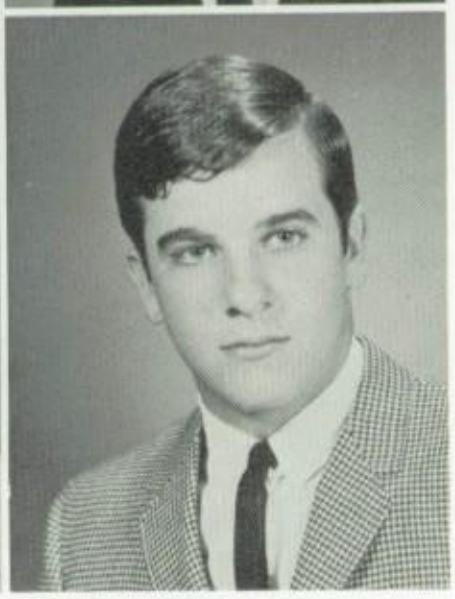

Linda McDonald
Diane McManus
Barry Mallory

Mary Lou Mendenhall

Dolores Miller

Leonard Miller

Marilyn Miller

Tania Milnikoff
Kathy Mitchell
Cheryl Moore

Marilyn Munsey
Dudley Newbold
Lois Otis

Larry Patnode
Marjorie Pearson
Elden Perrin

Tanya Piper
Linda Porter
Doug Price

Bill Pritchard
Dave Ratzlaff
Jim Redden

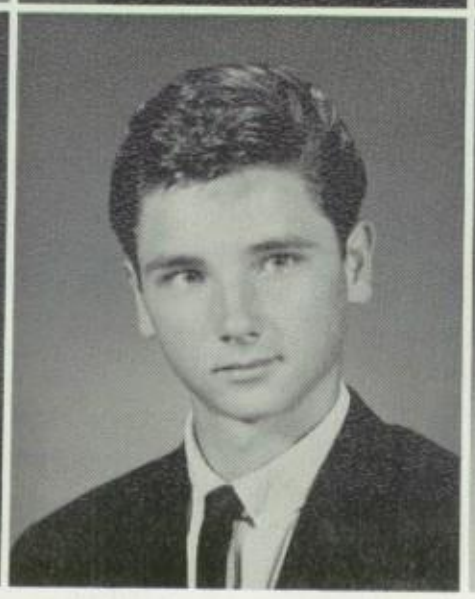

Pat Reiswig
Bonnie Richardson
Cheryl Rittenbach

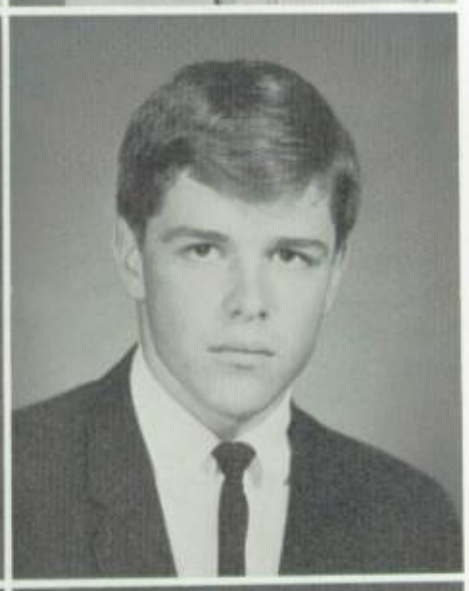

Judy Rittenhouse
Renee Roth
Clifford Ruddle

Becky Rupracht
Bob Sanford
Sally Saulsbury

Wallace Schmidt

Jim Scott

Don Smith

Linda Smith

Roger Stebner

Carolyn Stetson

Peggy Stockton

Bill Hayton

Linda Tigner
Lorene Turner
CeCe Wagner

Ray Wagner
Susan Walker
Deane Wareham

Jeanette Wickersham
Candy Williams
Kathy Williams

Arlene Young
Don Zinke
Lynette Johnson

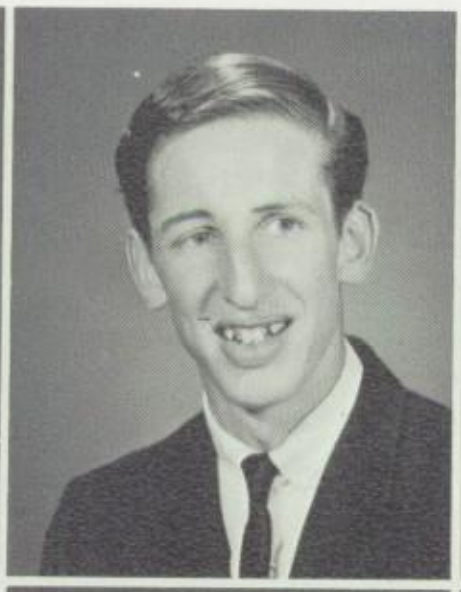

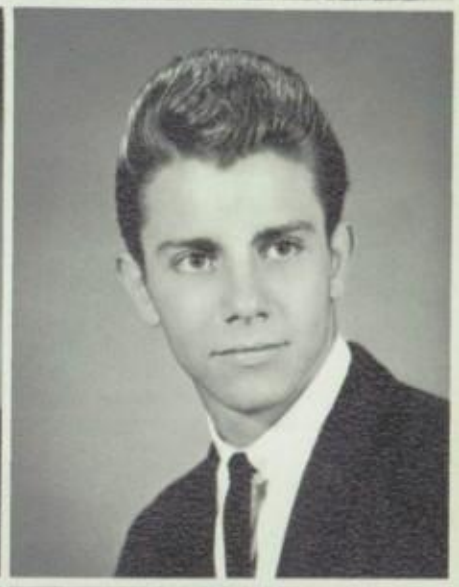

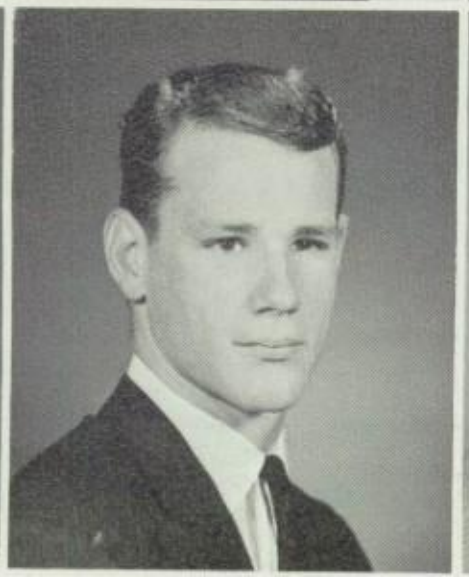

Gary Rittenbach
President
Coleen Seitz
Vice-President
Kathy Westover
Secretary

Colleen Morikone
Treasurer
Danny McManus
Pastor
Tom Mullen
Parliamentarian

Nancy Coon

Bob Sanders
Sergeant-At-Arms
Jessie Pluhovoy
Sponsor

Sopho

Alan Abbott
Julie Abbott

Ray Abernathy
Dennis Apple

Ellen Best
King Brown

Kay Campbell
Rene Carpenter

Rachel Clark
Monty Cobb

Charles Commons
Jean Cook

Penny Dobbs

Carol Dodge

Karen Fillmore

Allan Gillespie

Gary Hamburgh

Pamela Harris

nores

Gail Henderson
George Hickok

Mike Holm
Martha Hunter

Mike Hunter
Mike Hutton

Rosie Karr
Melissa Masterjohn

Lynn Miguel
Leonard Morris

Tom Necker
Marti Parks

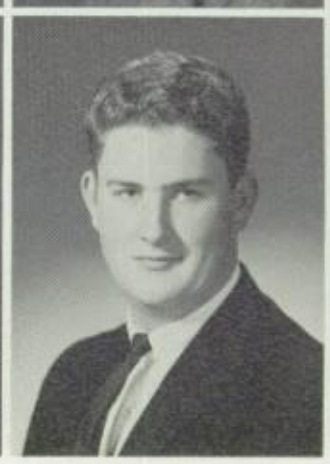

Portia Reiswig

Pam Riggins

Ron Robinson

Phil Schoenwetter
Alan Heidenreich

Diane Simpton
Elaine Lindsey

Carol Snider
Richard Reiswig

Sophomores

Janice Stevens
Linda Stockton

Noel Stutsman
Lavonne Taylor

Judie Wagenleitner
John Weir

Phil Wiley
Nyla Will

Rick Williams
Merry Willis

Pat Wright
Leslie Sanderson

Gerald Thorpe
President
Judy Warren
Vice-President
Liana Morris
Secretary

Lois Shafquat
Treasurer
Asa Stockton
Pastor
Daryl Mabley
Parliamentarian

Ed Anderson
Sergeant-At-Arms
Beverly Paulson
Sponsor

Freshmen

Pat Armantrout
Mary Alice Bauer

Dennis Bietz *
Debbie Brown

LaVerle Burden
Lee Carter

Aune Christie
Frank Clayton

Cleta Cordis
Lois Crabtree

Jim Custer

Malcolm Dillon

Anne Edwards

Linda Fisher

Shirley Fox

Janice Galusha

Freshmen

Gary Goodman
Barbara Gordon

Clifford Gordon
Kathy Gregory

Gail Hamburgh
Terry Hayton

Russell Horning
Darlene Jantzen

Laura Judy
Donna Kaiser

Denice Kanen
Garry King

Martin Klier

Jeanne Knight

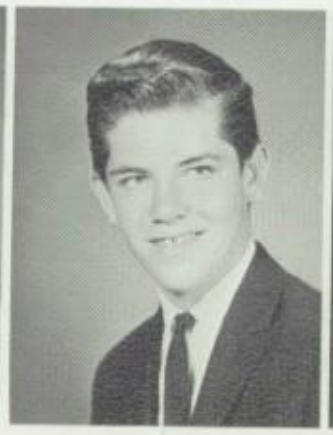
Charles Kraft

DeLinda Martin

Mike Munsey

Jim Necker

Terry Richmond
Marilyn Sanders
Dorothy Wilcox

Janis Partington
Rochelle Ruppert
Kathy Turner
Dorian Wright

Earl Pearson
Bonnie Rupracht
Cecil Wesner
Norma Young

Spiritual

& Music

The Future Missionary Club, organized by students who have lived in foreign lands, is open to all who are interested. Mr. Ward and Elder Greer, Sponsors; Bonnie Richardson, Secretary; Donna Greer, Vice President; Ed Holm, Sergeant at Arms; Tom Unsell, Pastor; and Gary Butka, President.

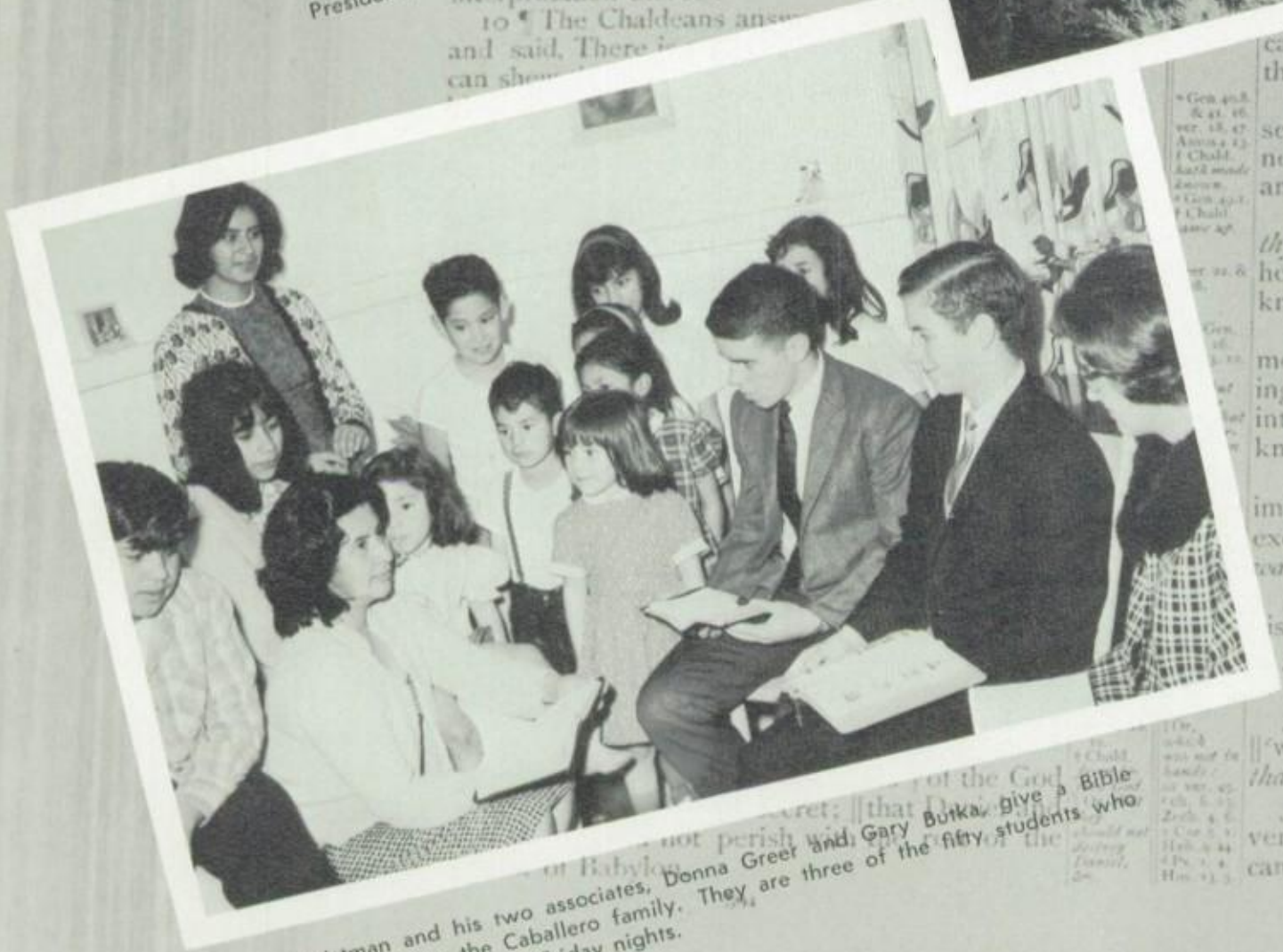

Ken Christman and his two associates, Donna Greer and Gary Butka, give a Bible study in Spanish to the Caballero family. They are three of the fifty students who have given Bible studies on Friday nights.

Interpretation of Nebuchadnezzar's dream.
CHAP. III.
The golden image set up.
CHAP. III.
Nebuchadnezzar setteth up a golden image.
NEBUCHADNEZZAR the king made an image of gold, whose height was threescore cubits,
and the breadth thereof six cubits: he set it up in the plain of Dura, in the province of Babylon.
2 Then Nebuchadnezzar the king sent to gather together the princes, the governors, and the captains, the judges, the treasurers, the counsellors, the sheriffs, and all the rulers of the provinces, to come to the dedication of the image which Nebuchadnezzar the king had set up.
Then the princes, the governors, and captains,
the treasurers, the counsellors, the sher-
ers of the provinces, were gathered
tion of the image that Nebu-
up; and they stood be-
had set up.
you † it is
Champions of the Bible was the theme for the Student Week of Devotion in which the following students were the speakers: Leland Yjalelis, Ken Miller, Ed Holm, Judy Pluhovoy, Thom Juarros, Donna King, Tom Unsell, Sharon Carll, Ed Moore, Gail Selby, Vern Andersen, Mary Lois Bower, Ron Marion, Carol Pudleiner.
12
over the affa
Meshach, and
regarded thee
not worship the golden image w
13 ¶ Then Nebuchadnezzar in his
commanded to bring Shadrach, Meshach, an
nego. Then they brought these men before the king.
14 Nebuchadnezzar spake and said unto them, Is it ‖ true, O Shadrach, Meshach, and Abed-nego, do not ye serve my gods, nor worship the golden image which I have set up?
15 Now if ye be ready that at what time ye hear the sound of the cornet, flute, harp, sackbut, psaltery, and dulcimer, and all kinds of music, ye fall down and worship the image which I have made: f well: but if ye worship not, ye shall be cast the same hour into the midst of a burning fiery furnace; g and who is that God that shall deliver you out of my hands?
16 Shadrach, Meshach, and Abed-nego, answered and said to the king, O Nebuchadnezzar, h we are not careful to answer thee in this matter.
595

FIRST AND SECOND SEMESTER SABBATH SCHOOL OFFICERS

Grace Morel, Judy Pluhovoy, David Lord, Rosemary Hardcastle, Nyla Will, Vern Andersen, Lorene Turner, Deanne Hoiland, Jim Redden, Thom Jurros, Earl Hammon, Art Kaspereen, Carlton Blackburn, Donna Greer, Leland Yialelis, Olivia Harder, Helen Wilhelm, Sharon Weir, Gail Selby, Vivian Hassell, Sarah Blackburn, Betty Knecht, Victor Aaen, and Peggy Aaen.

FIRST SEMESTER SEMINAR OFFICERS

Colleen Morikone, Secretary; Jeanne O'Neill, pianist; Donna Greer, Vice-President; Linda Tigner, pianist; Marlene Seibel, chorister; Herbert Greer, Sponsor; Doug Ludwig, chorister; Tom Unsell, President; Leland Yialelis, Pastor; and Ken Miller, chorister.

SECOND SEMESTER SEMINAR OFFICERS

Kathleen O'Neill, pianist; Carol Pudleiner, chorister; Julia Aitkin, pianist; Virginia Weirich, chorister; Candy Williams, pianist; Helmuth Fritz, Pastor; Merry Willis, Secretary; Carolyn Gregory, Vice-President; and Maitland DiPinto, President.

Elder E. E. Christian, chaplain of the St. Helena Sanitarium and first semester Week of Devotion speaker, counsels with Bill Cochran and Janene Hill.

"The Best Things in Life," subject of the Spring Week of Devotion and presented by Elder P. C. Aldersen, pastor of Navato, helped to better the religious atmosphere of the campus.

MISSIONARY VOLUNTEER SOCIETY OFFICERS

Mr. Ward, Dewayne Collins, Carol Pudleiner, Marlene Seibel, Duane Wall, B. G. Stutsman, B. J. Stearns, Rick Murdock, Pat Towle, Miss Paulson, Mr. Dickerson, Mr. Haynes, Allan Gillespie, John Weir, Portia Reiswig, Marilyn Miller.

B. G. Stutsman, Pat Towle and Miss Paulson lead out in the Master Guide activities.

Lindaires

Officers

President: Ed Moore
Vice President: Mary Lois Bauer
Secretary-Treasurer: Nancy Jones
Pastor: Barry Malory
Student Director: Doug Ludwig

Wind Ensemble

Officers

President: Tom Adams
Vice President: Francene Casebeer
Secretary: Karen Jones
Treasurer: Vern Andersen
Pastor: Ron Marion
Sergeant at Arms: Ken Miller
Student Director: Roger Ottman
Publicity Secretary: Zinita Caviness

LINDAIRES QUARTET

Doug Ludwig
Dale Rathbun
Ken Miller
Ed Moore

LINDETTES

Music Department Presentation
of
Amahl and the Night Visitors

Doug Ludwig—Tenor
B. G. Stutsman—Bass
Rick Thorpe—Baritone
Patti Mayer—Soprano

The LINDAIRES
in
Amahl and the Night Visitors

BRASS CHOIR
Rene Carpenter
Deanne Hoiland
Arlene Young
Vern Andersen
Gary Piner
Walt Lysinger
Ron Marion
Ken Miller
Tom Adams
Steve Clark
Don Jayne
Roger Ottman

TRUMPET TRIO
Roger Ottman
Steve Clark
Don Jayne

CLARINET CHOIR
Ed Holm
Ken Landis
Julie Abbott
Francene Casebeer
Gail Selby
Dennis Bolton
Marilyn Bergman
Marlene Seibel
Chris Register
Nancy Jones
Pat Towle

Chorus

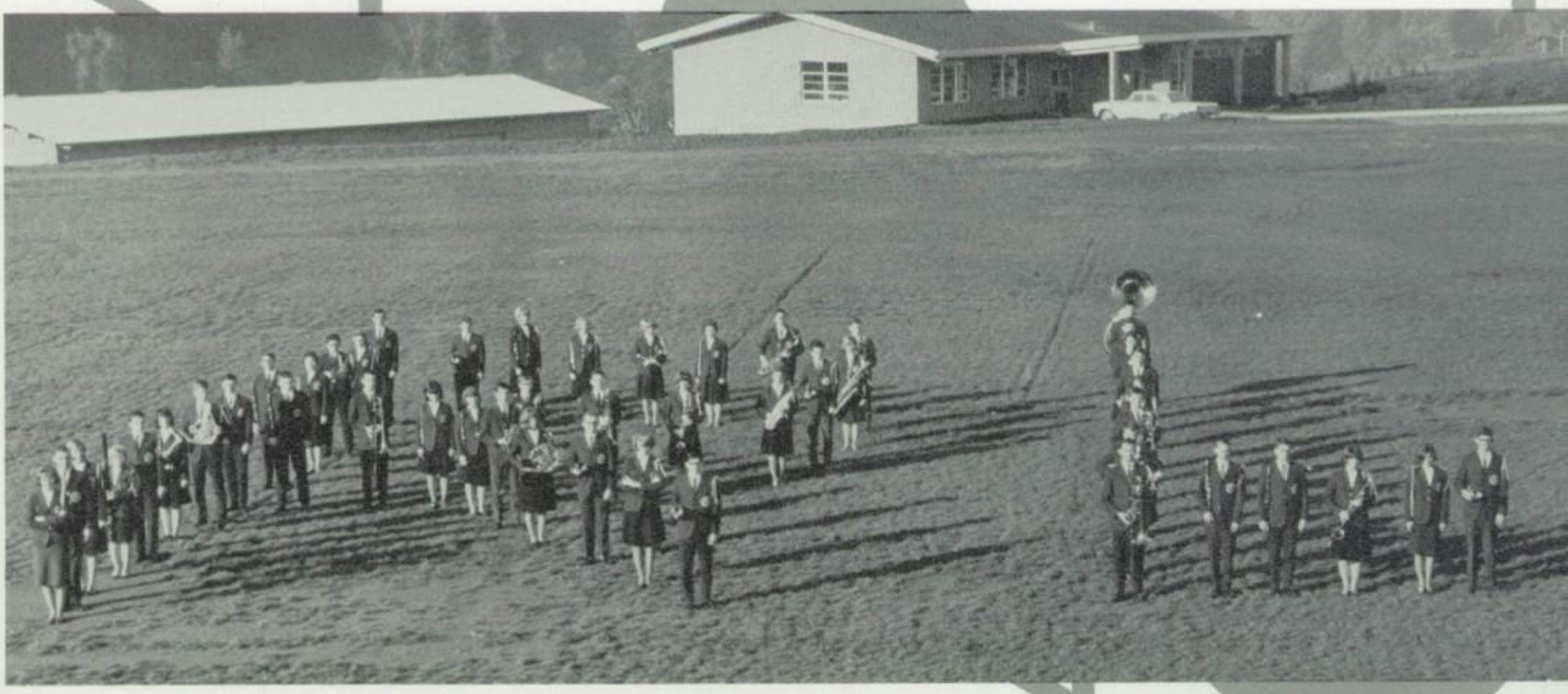

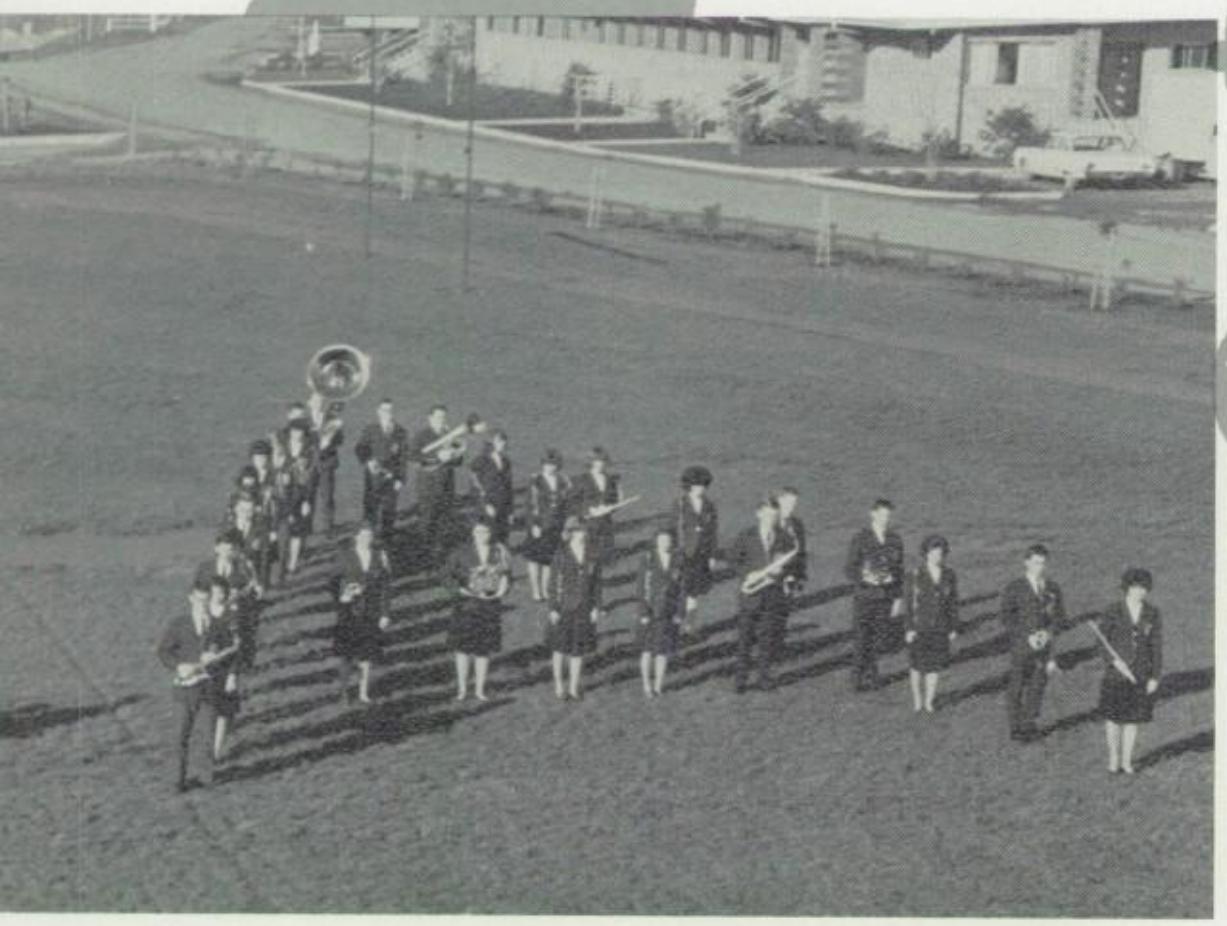

Band

Officers

President: Don Jayne
Vice President: Patti Mayer
Secretary: Pat Towle
Treasurer: Gary Butka
Pastor: Ed Holm
Sergeant at Arms: Ron Marion
Student Director: Ken Miller
Publicity Secretary: Brenda Butka
Equipment Manager: Walt Lysinger

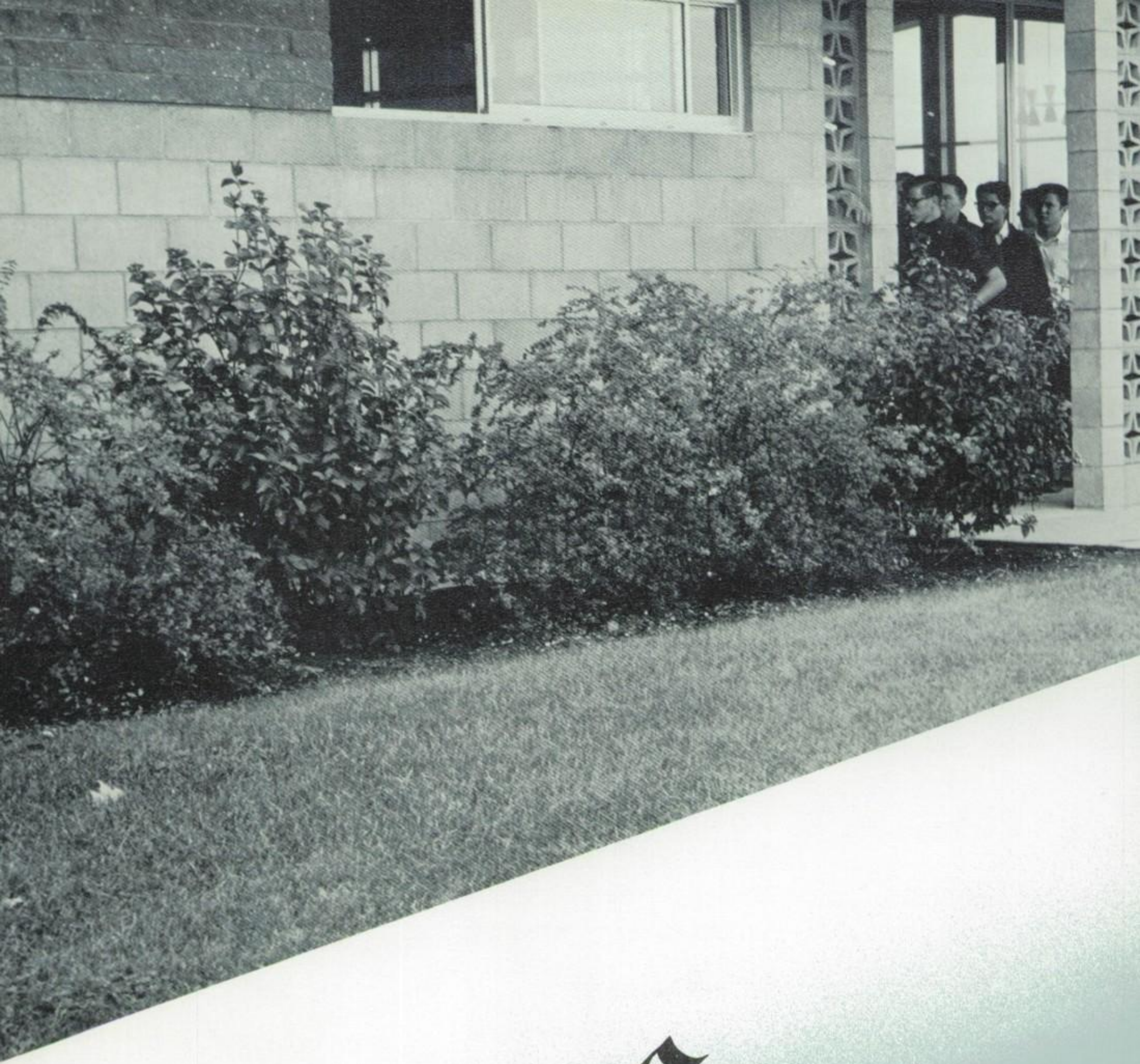

Student

Life

RIO LINDO ACADEMY

PHYSICAL

MENTAL

SPIRITUAL

1962

First Semester Officers

Candy Williams, Pianist
Patti Mayer, Chorister
Karen Jones, Treasurer
Nancy Jones, Cultural Vice President
Madalyn Mathews, Secretary
Glenda Gordon, Social Vice President
Donna Burden, Spiritual Vice President
Deanne Hoiland, President
B. J. Stearns, Parliamentarian
Rosie Karr, Sergeant at Arms

Phi Beta Rho

Girls' Club Play
"MY COUSIN FROM SWEDEN"

Second Semester Officers

Sari White, President
Judy Rittenhouse, Social Vice President
Carol Knight, Spiritual Vice President
Kathy Zocher, Cultural Vice President
Judy Wagenleitner, Sergeant at Arms
Teri Doerschler, Secretary
Clarice Loucks, Treasurer
Linda Comb, Parliamentarian
Marilyn Miller, Pianist
Marlene Seibel, Chorister

The Girls' Club experiences the next best thing to breakfast in bed—breakfast in P.J.'s.

Would YOU like to be queen for a day?

SPARTANS

First Semester: Doug Ludwig, President;
Bob Henderson, Vice-President;
Rick Williams, Pianist;
Leland Yialelis, Parliamentarian;
Barry Mallory, Chorister;
Art Kaspereen, Treasurer;
Ron Gibbs, Secretary;
Don Jayne, Pastor;
B. G. Stutsman, Sergeant at Arms;
Bud Dickerson, Sponsor

The Donkey Basketball Game holds the sophomore boys in a-w-e.

Barry Mallory deals a crushing blow at club sponsored Car Smash.

Ye Ole Swimmin' Hole

SECOND SEMESTER: Doug Benson, Pianist; Terry Sanderson, Sergeant at Arms; Tom Mullen, Chorister; Vern Anderson, Pianist; Rick Murdock, Secretary; Bill Gordon, Sergeant at Arms; Tom Unsell, Treasurer; Mr. Lovejoy, Sponsor; Leland Yialelis, President; Larry Potts, Pastor; Bill McDaniel, Vice President; Ron Marion, Parliamentarian.

The Boys' Club supply refreshments.

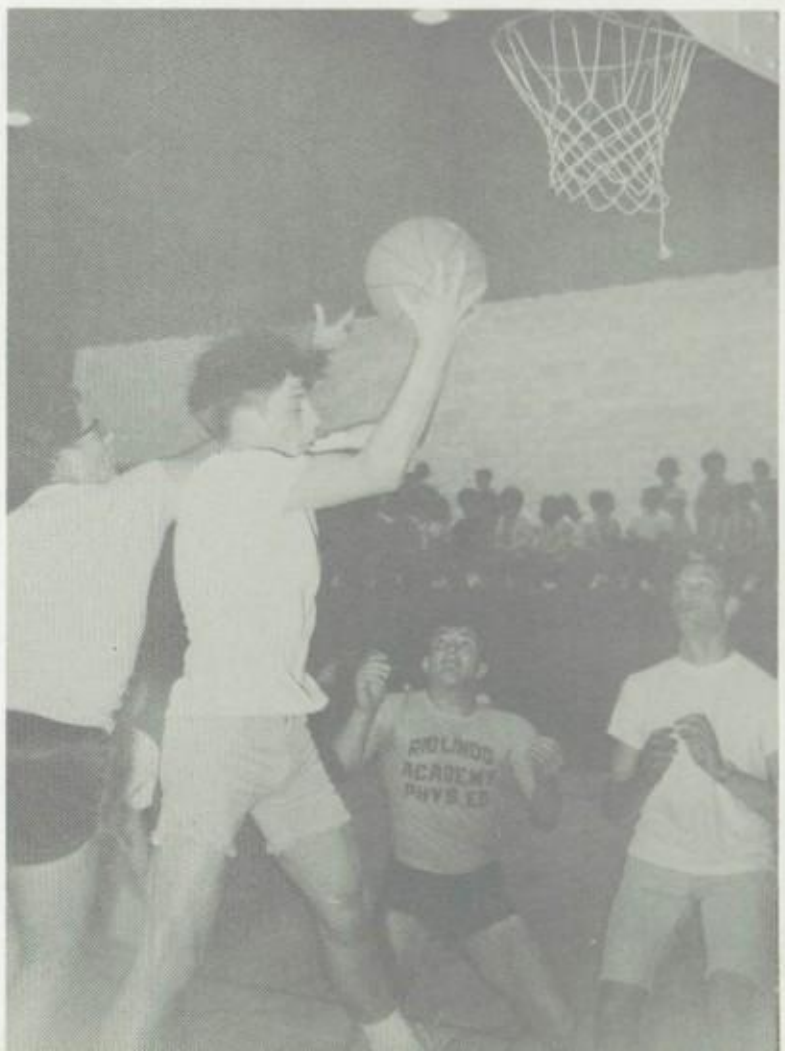

The students enjoy many social events in the gym. Pictured here is a joint dormitory club sponsored basketball game.

Steb—a study in grim determination and muscular coordination.

ASSOCIATED

Carlton Blackburn, Sponsor; Santi Miguel, President; Karol Schalo, Vice President; Candy Williams, Secretary; Becky Rupracht, Treasurer; Vern Andersen, Pastor; Rosemary Hardcastle, Parliamentarian; Steve Miller, Sergeant at Arms.

THE FRONTIERSMEN, Ron Marion, Dave Stumph, Barry Mallory, Paul Hamburgh, and Santi Miguel sing at the A.S.B. Christmas party.

THE CAROSELS entertain the students from the Senior class booth at the Fall Festival.

Fall Festival Costume Award Winners: First Place, Sharon Earll and Maitland DiPinto; Second, Donna Kaiser; Third, Betty Knecht and Carol Pudleiner.

STUDENT BODY

SECOND SEMESTER OFFICERS: Dave Whitnack, Parliamentarian; Karen Jones, Secretary; Leland Yialelis, Pastor; Rosemary Hardcastle, Treasurer; Ed Holm, President; Zinita Caviness, Vice President; Dave Stumph, Sergeant at Arms.

During the A.S.B. Banquet P.U.C. folk singers entertain passengers aboard the riverboat **Eclipse.**

Teri Doerschler and Patti Mayer combine the music of the harp and the flute in an original Mayer composition at the Spring Talent Program.

Karol Schalo presents the lullaby "Summertime."

The "Smothered Brothers," Douglas Michael Ludwig and Belmont George Stutsman discuss the episode of the chocolate vat.

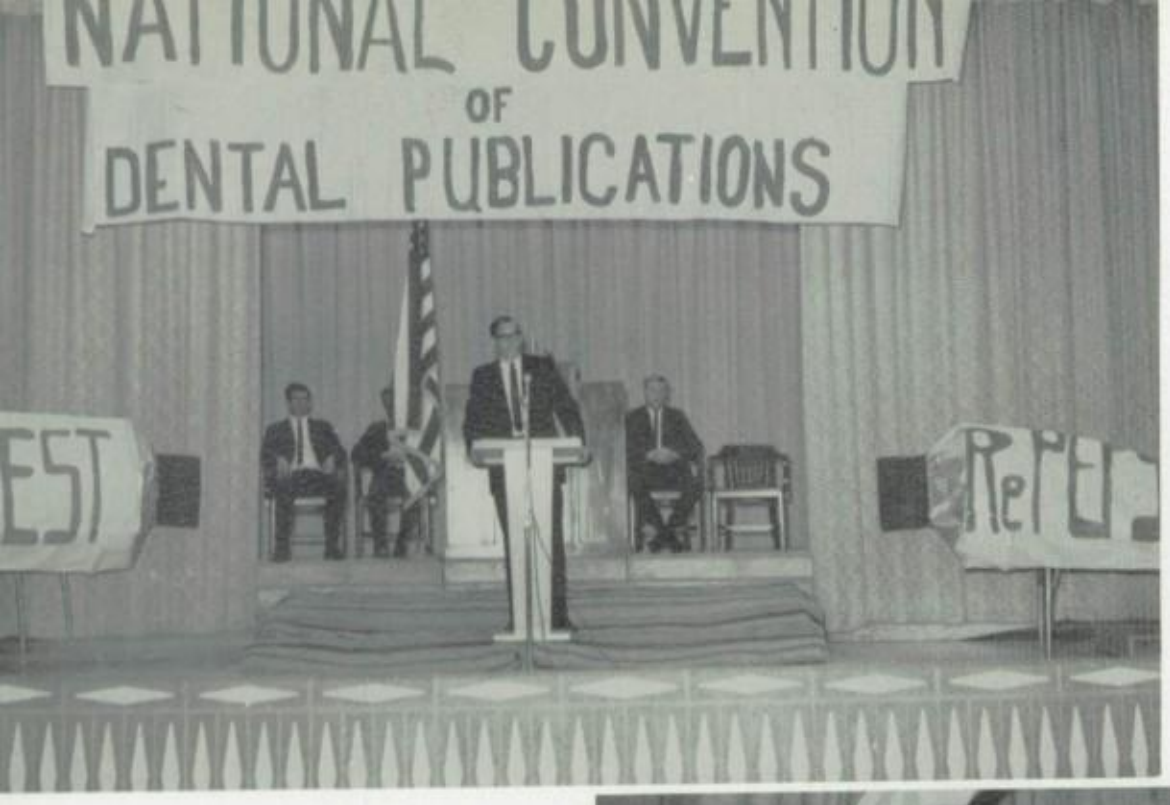

Publications Campaign

Ed Moore, **RePepsodent** presidential candidate, addresses convention delegates in an effort to promote campaign spirit.

Marilyn Bergman, Maitland DiPinto, Ric Thorpe, and Pat Towle cheer the **RePepsodents** on to victory.

Ed Holm nominates "El B. G." (B. G. Stutsman) as leader of the **DemoCrest Party** which in the ensuing campaign produced 1% fewer subscriptions than did the **RePepsodents.**

If you wonder where the subs all went "We have them all."
— A. RePepsodent

Snow Picnic

Ric Thorpe and Nancy Willis display their "ski form" on the slopes, during the Senior snow trip.

Duane Wall and Carol Knight pause momentarily to decide on which side of the tree to continue their journey.

Miss B. prepares for an afternoon on the bunny hill.

Donna Greer **et al** ate all.

Neptune's Raiders

Presidents: Dave Blough, Vic Aaen, Clayton Pratt
Vice-Presidents: Gary Piner, Vic Aaen
Secretary-Treasurers: Phyllis Clark, Jan Stevens
Sergeants-at-Arms: B. J. Stearns, Mike Herndon, Allan Gillespie
Sponsor: Gerald Hetzer

Temperance Club

Ed Moore, President; Karen Jones Vice-President; Judy Rittenhouse, Secretary; Ed Holm, Treasurer; Sharon Earll, Publicity Secretary; Rosemary Hardcastle, Campaign Coordinator; William Haynes, Sponsor.

mcc

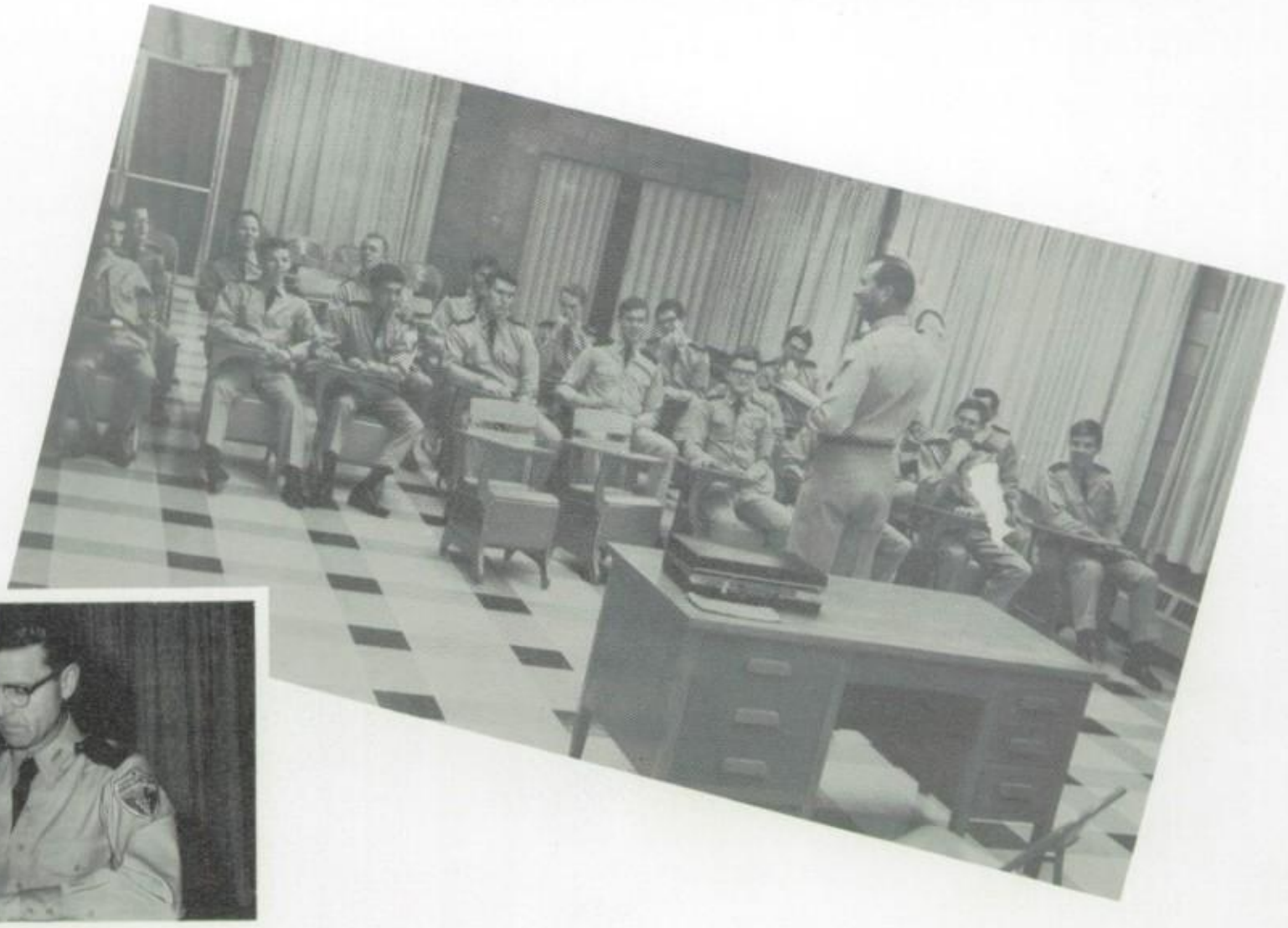

Major Harry Garlic speaks to the boys in M.C.C.

Captain Carlton Blackburn is in charge of the class of thirty cadets.

German Club

Helmuth Fritz, President
Nancy Jones, Vice-President
Carla Walla, Secretary
Diane Bietz, Chorister
Dave Blough, Sergeant at Arms

Spanish Club

Paul Hamburg, President
Sharon Earll, Vice-President
Kathy Zocher, Secretary-Treasurer
Frank Clayton, Parliamentarian
Howard Hardcastle, Sponsor

French Club

Denis Maddox, President
Zinita Caviness, Vice-President
Pat Jones, Secretary-Treasurer
Dale Rathbun, Chorister
Roger Stebner, French I Representative

Publicati

Rio Lindo Currents
Leland Yialelis, Co-editor
Judie Rittenhouse, Co-editor
Susan West, Co-editor
Grace Morel, Sponsor

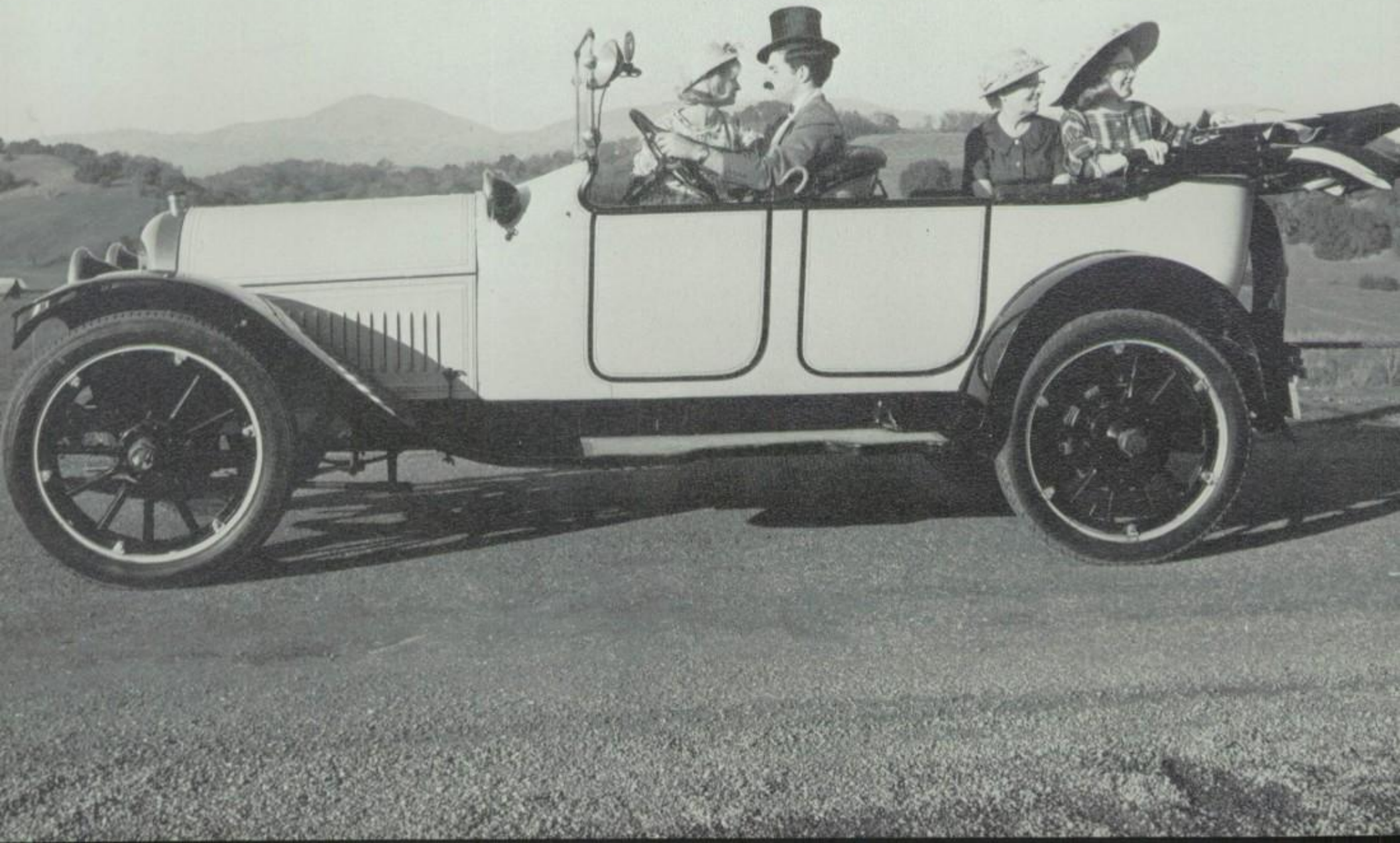

on Staffs

El Rio

Thom Juarros, Editor
Ed Holm, Associate Editor
Pat Towle, Assistant Editor
Sharon Earll, Assistant Editor
Ron Wheeler, Business Manager
Phyllis Clark, Assistant Business Manager
Peggy Aaen, Typist
Howard Hardcastle, Sponsor

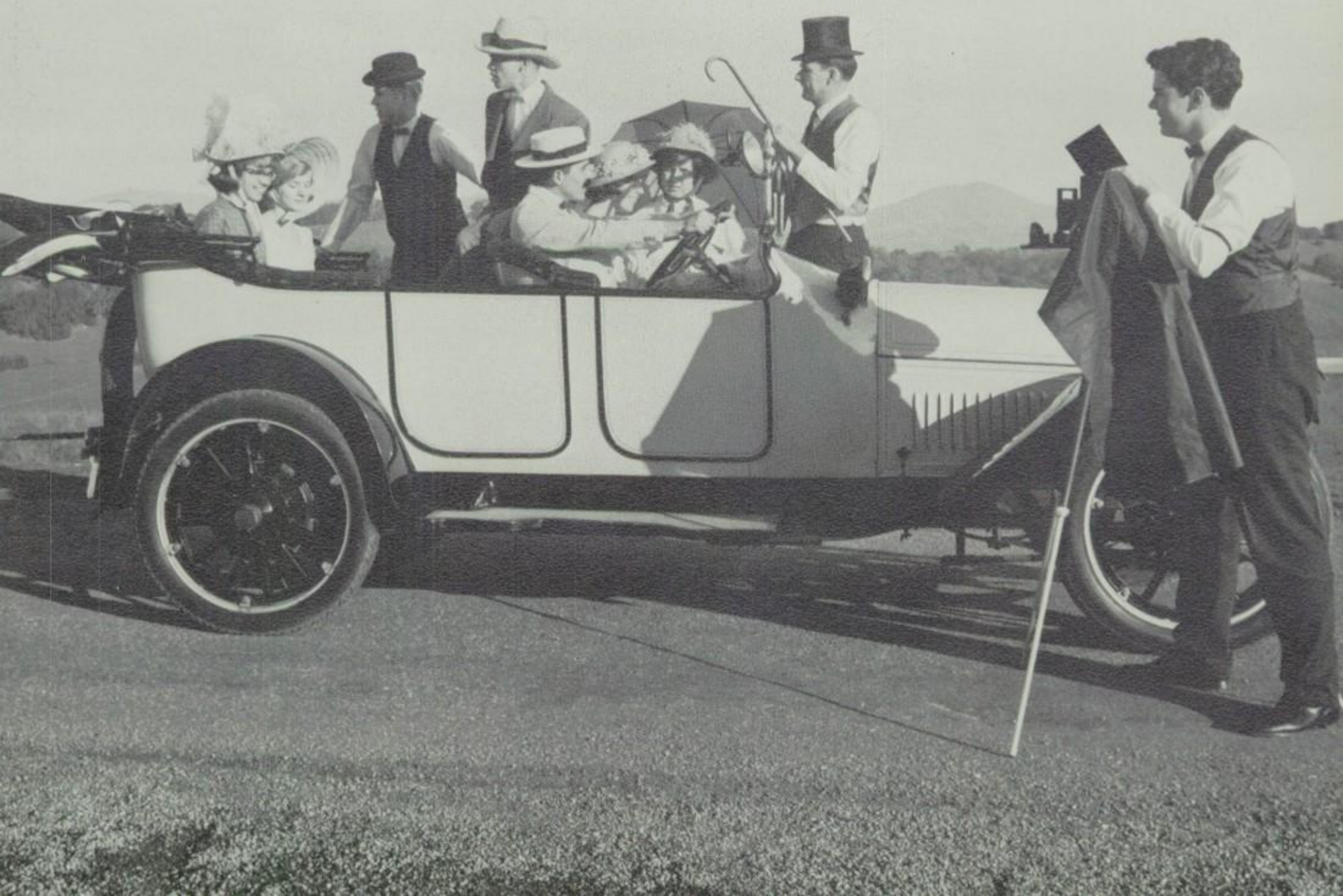

Rec

reation

Winning Intramural Teams

BASKETBALL
Santi Miguel, Captain
Chuck Cheever
Lynn Knauff
Mait Dipinto
Dave Laubach
Dean Lovejoy
Dean Cline, (not pictured)

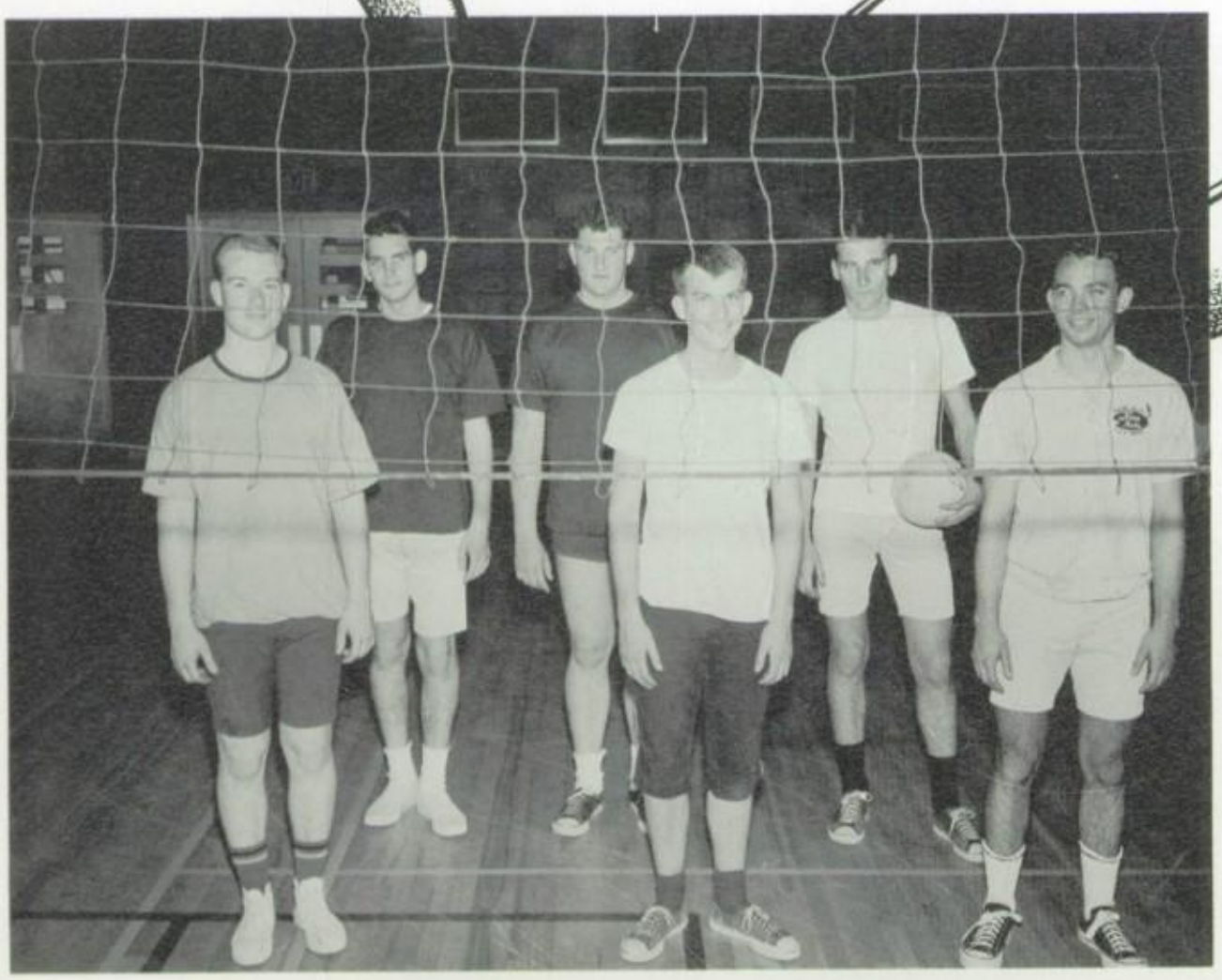

VOLLEYBALL
Terry Sanderson
Mait Depinto
Chuck Morris
Ken Miller
Dave Whitnack, Captain
Ron Marion
Elder Seibel (not pictured)
Dave Sornberger (not pictured)
Bill Eiseman (not pictured)

Final Standings

VOLLEYBALL

A League	Won	Loss
Dave Whitnack	7	1
Tom Larsen	6	2
Paul Hamburg	5	3
Ben Cabreria	5	3
King Brown	5	3
Leland Yialelis	3	4
Jim Redden	2	1
Dave Stumph	1	6
Dal Anderson	0	7

FOOTBALL

A League	Won	Loss	Tied
Dave Laubach	5	1	1
Bob Henderson	5	1	1
Steve Miller	4	2	2
Chuck Cheever	4	2	2
Ben Cabreria	1	5	0
B. G. Stutsman	0	6	0
B League			
Russ Horning	6	0	0
Gerald Thorpe	4	2	0
Mike Herndon	2	4	0
Clarence Lai	0	6	0

BASKETBALL

A League	Won	Loss
Santi Miguel	7	1
Bill Gorton	5	3
Ed Moore	4	4
Roger Stebner	3	5
Ray Holm	0	8
B League		
Elden Perrin	6	1
Neil Boger	5	2
Earl Aagaard	4	3
Ed Anderson	2	5
Chuch Kraft	2	5

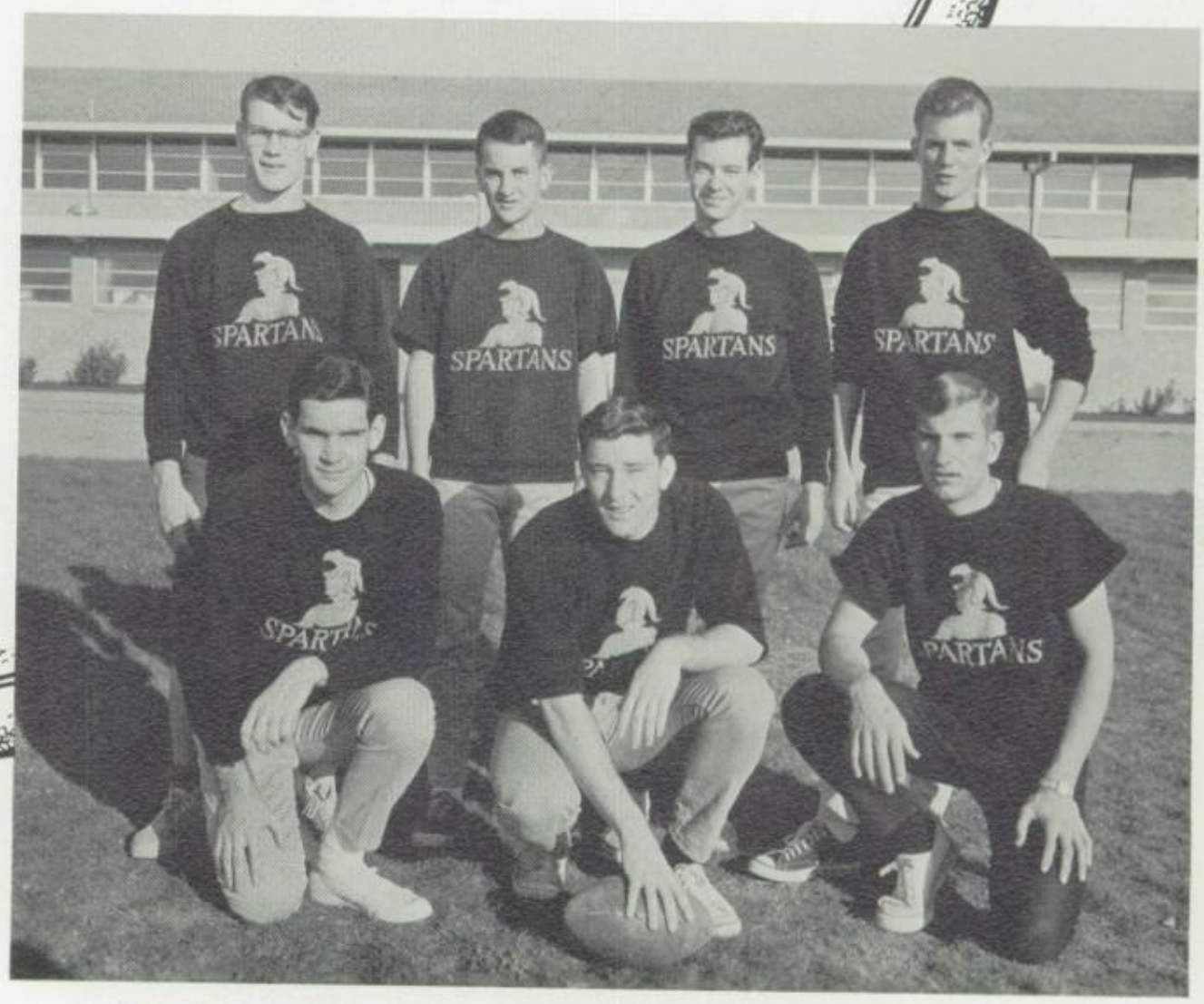

FOOTBALL
Dean Wareham
Tom Mullen
Jim Redden
Rick Murdock
Mait Dipinto
Dave Laubach,
Captain
Tom Larsen

Track

Bob Henderson jumps a 5'6" victory to begin a triumphant day for the Seniors.

Pole vaulting Bill McDaniels is up and over at 8'6". Good enough for second place.

Ric Thorpe's 8'8½" standing broad jump means more points for the Seniors.

Strong Man, Dave Laubach, heaves the Shot Put.

Day

On your mark! Get set! BANG!

Sharon Earll sprints the final 110 yards to a Senior victory in the 440 relay.

Jim Redden's 5.2 mile beats his opponent by a tennie.

The picnic was made complete by a dinner of tacos and watermelon.

George Hickok—Library

Work

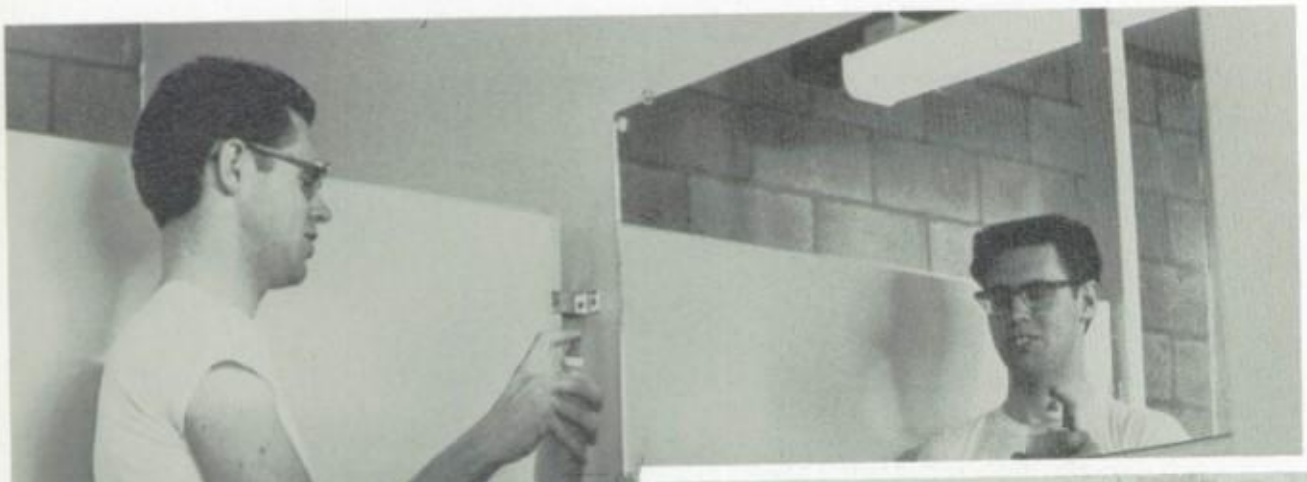

Leslie Purdy—Dorm

Oliver Cabreira—Grounds

Ron Robinson—Grounds

Mary Alice Bauer, Pat Armantrout—Cafeteria

Opportunities

Nick Horning, Dave Blough—Farm

Marilyn Munsey—Business Office

Harold Clark, B.A.
Grades 5-8

Genevieve Merkel, B.A.
Grades 1-4

Barbara Blackburn 8

Rae Lynne Ward 8

Elementary

Shelby Harris 8

Dale Carpenter 7

William Haynes, Jr. 7

Robert Etchell 6

Mark Ritz 6

Dee Golles 5

Frank Ritz 8

Ned Clark 7

Mary Anne Stearns 7

Peggy Judy 6

Whitey Clark 5

Robert Haynes 5

Doug Seibel 8

Freddy Hardcastle 7

Charlynn Stopp 7

Ricky Ortner 6

Jimmy Etchell 5

Willard Cordis 5

School

Jere Ortner 2

Wendell Cordis 4

Rodney Hardcastle 4

Suzanne Ritz 4

Eddi Welker 4

Mark Etchell 3

Gregory Etchell 1

Denise Etchell 4

Bryan Haynes 4

Johnny Stearns 4

Lee Ann Whisenhunt 4

Marc Lovejoy 3

Jeanne Etchell 1

Sharon Golles 4

Morris Lovejoy 4

Janelle Ward 4

Lynda Whisenhunt 4

Gene Hetzer 2

Steve Mc Manus 1

RIO LINDO ACAD
Spo

nsors

RIO LINDO ACADEMY

PHYSICAL

MENTAL

SPIRITUAL

1962

Snapshot Campaign Winners

1st

"Moore" from the floor

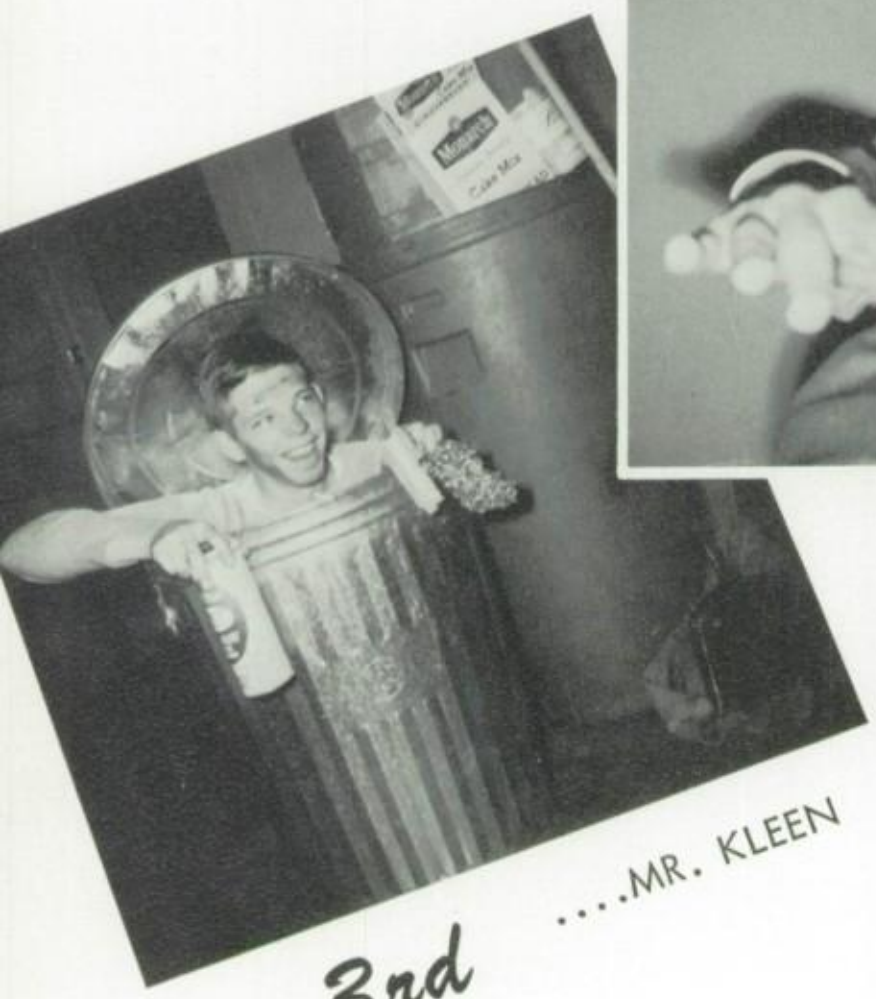

....MR. KLEEN

3rd

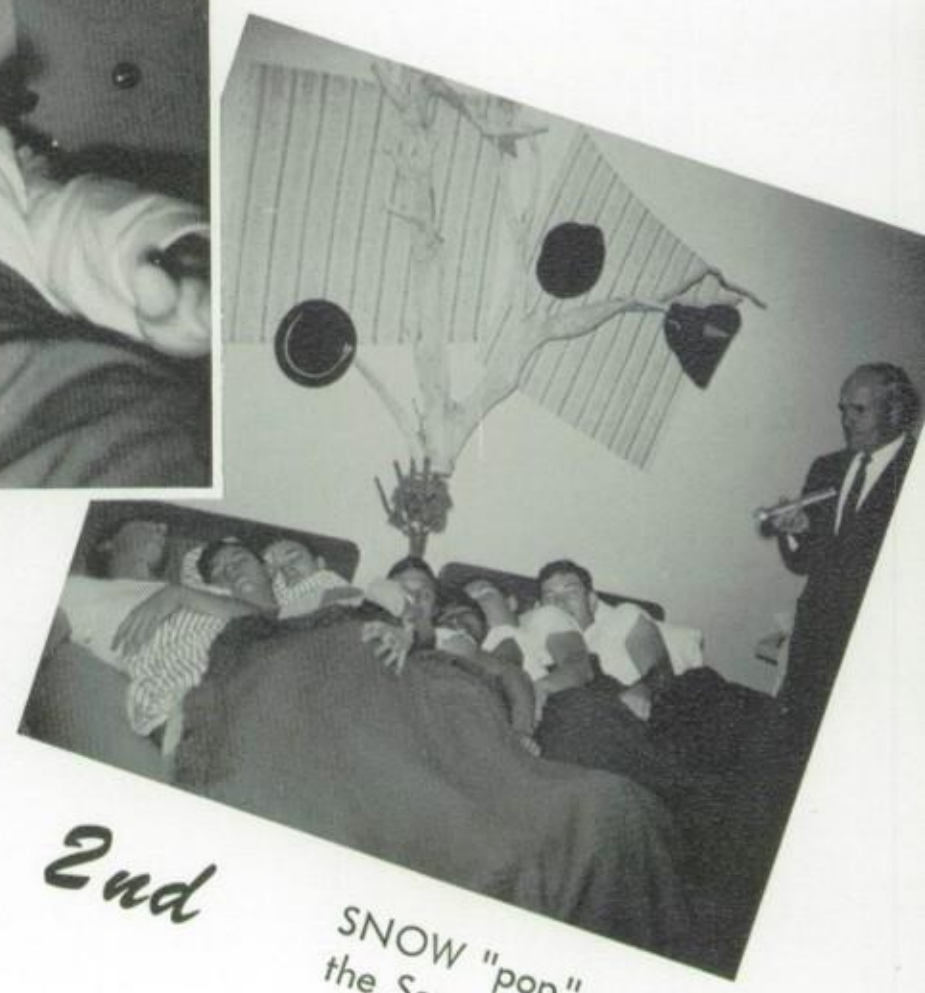

2nd

SNOW "pop" and the Seven Snorfs

CONGRATULATIONS, SENIORS

OUR ASSOCIATION WITH YOU THIS YEAR HAS BEEN A GREAT PLEASURE-----

WE VALUE YOUR PATRONAGE AND STRIVE TO ASSIST YOU IN ALL PHASES OF YOUR SCHOOL ACTIVITY AND THROUGHOUT YOUR LIFE AFTER GRADUATION-----

YOUR WEDDING---HOLIDAY PORTRAITS---EVEN YOUR CHILDREN'S PICTURES WE MAKE ARE PROOF TO US THAT WE HAVE SUCCEEDED IN PLEASING YOU-----

WE ARE AT YOUR COMMAND

Bob Jauch

PHOTOGRAPHY

PHONE: 965-2035
420 SKY OAKS DRIVE
ANGWIN, CALIFORNIA

WORLD-WIDE SERVICE STARTS AT

For further information, write Office of Admissions, Pacific Union College, Angwin, California

WE WISH TO THANK THE FOLLOWING PEOPLE FOR THE FINANCIAL SUPPORT GIVEN OUR YEARBOOK.

COLOR PAGE SPONSORS

DR. and MRS. KENNETH H. ABBOTT
DR. and MRS. R. C. ASHLEY
DR. and MRS. GENE LYSINGER
DR. and MRS. GLENN MILLER
DR. and MRS. LEE RICHARDS
DR. and MRS. ERWIN WALLA

BLACK and WHITE PAGE SPONSORS

DR. and MRS. CLYDE BERGMAN
DR. and MRS. HERSEL E. BUTKA
DR. and MRS. DONALD N. HOLM
DR. and MRS. HERBERT C. HONOR
DR. and MRS. WARREN T. KANEN
DR. and MRS. ROBERT R. MORRIS

A store for students, brides, and businessmen

Corrick's

Santa Rosa

Stationery - China - Silver
Books - Cards - Furniture

ROSENBERG AND BUSH

Since 1865

Healdsburg, California

DR. WILLIAM E. MURHAMER
CHIROPRACTOR

810 Healdsburg Ave.
Healdsburg, Calif.

IDlewood
3-2955

Congratulations to the

Class of '65

and to the Rio Lindo faculty

for preparing and graduating

an outstanding group of

young people

HEALDSBURG TRIBUNE

WAINSCOTT'S

Stationery

Raymond R. Wainscott
owner

Hallmark Greeting Cards - Rediform Business Forms
Gifts - Office Supplies - Portable Typewriters

Healdsburg, California
322 Center Street IDlewood 3-2426

Best Wishes to the Senior Class

GENERAL DRUG STORE

Prescription Specialists

Healdsburg Phone 433-3357

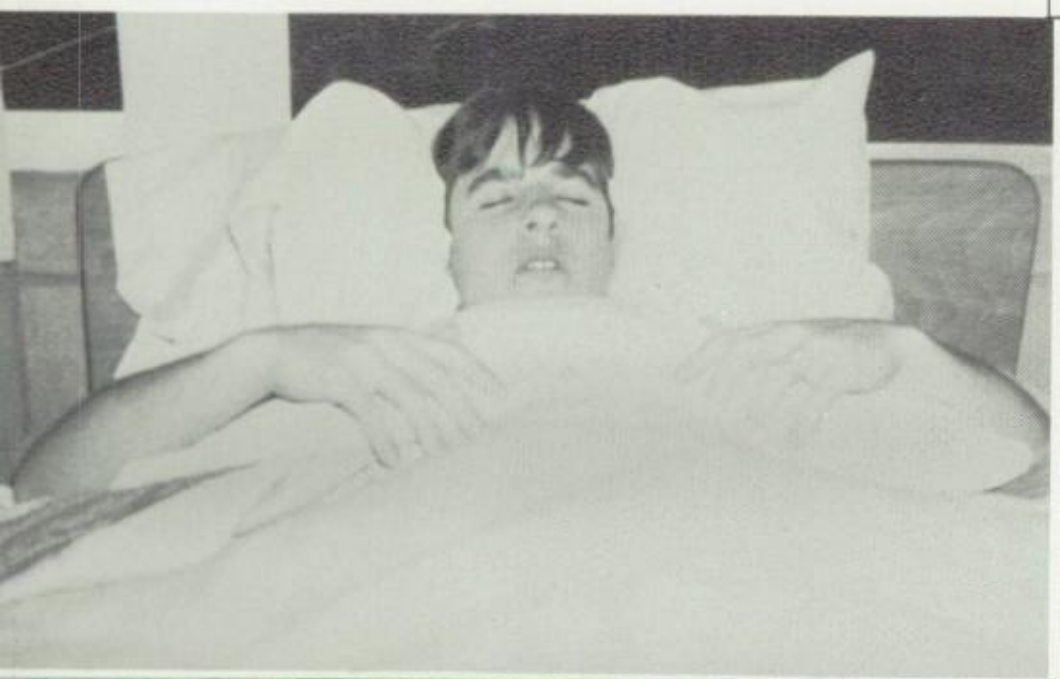

RCA Victor Zenith

TV MART

328 Healdsburg Ave.
Healdsburg, Calif.

433-2105

TV - Radio - Hi Fi
Sales and Service

Paul Johnson Walter Meissner

Smart Students Eat

AT LONIE'S PATIO

Healdsburg

ANDERSON'S JEWELRY

Diamonds and Watches
Watch and Jewelry Repair

107 Powell Street
Healdsburg, California

BRITE CLEANERS

340 Center Street
Healdsburg, California

Coin-Operated Dry Cleaning

CONGRATULATIONS SENIORS

ON A

JOB

WELL DONE

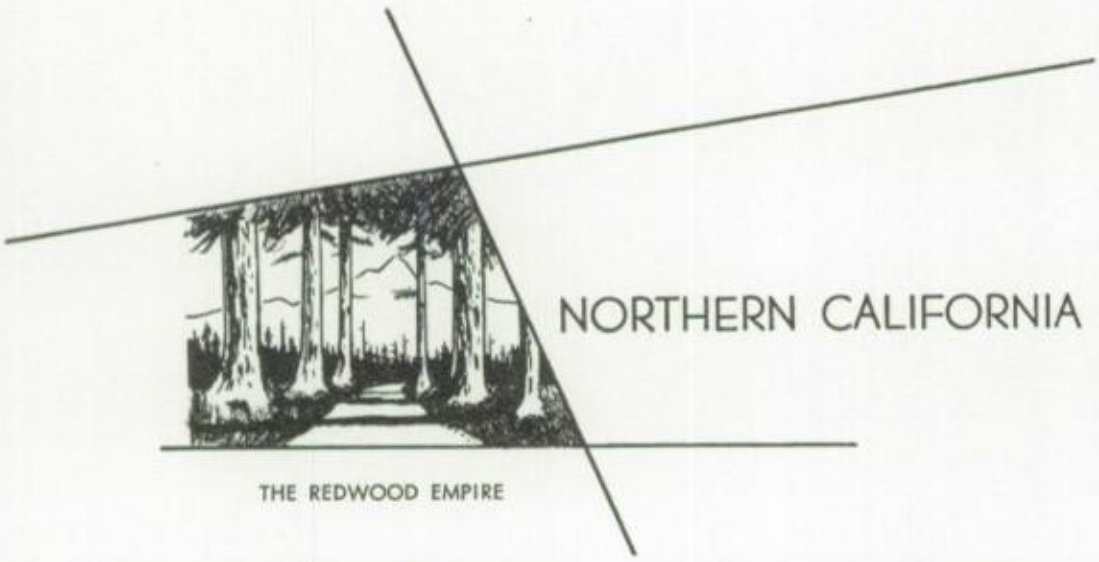

NORTHERN CALIFORNIA CONFERENCE *of Seventh-day Adventists*

1811 Eleventh Avenue • Box 149 • Oakland 4, California

BERNARD

Food Industries, inc.

1208 E. San Antonio Street
P.O. Box 487
San Jose 27, California
95103

WHEELER WOOD PRODUCTS
Box Shook & Cut Stock

Robert Wheeler
P.O. Box 366
Forestville, Calif.

Phone
887-2449

CROCKER CITIZENS NATIONAL BANK

. . . . . .MOST HELPFUL BANK OF ALL

STATEWIDE * ASSETS OVER $3 BILLION

MEMBER FEDERAL DEPOSIT INSURANCE CORP.

HEALDSBURG OFFICE

445 CENTER STREET

Best Wishes To The Class Of '65

From

SCHWAB BROS.
SHOE STORE

Men's

MERLE'S
CLOTHING

Women's

Center Street, Healdsburg

NORTHERN CALIFORNIA BOOK AND BIBLE HOUSE

Headquareters for all of your denominational book, periodical, and phono record needs

3 locations to serve you

Angwin: 404 Circle Dr. 707-965-2788

Oakland: 1811-11th Ave. Box 149 415-534-3123

Carmichael: 5528 Winding Way 916-487-7773

Mirror, Mirror, on the wall . . . . . .

MERLE SMITH

Gas Service

433-3381

508 Healdsburg Ave.

Healdsburg

HEALDSBURG APPLIANCES

Frigidaire Sales - Service
Maytag Sales - Service

Repairs on all makes

423 Healdsburg Ave.

Phone 433-4271

MEDICO DRUG CO.

Prescriptions and Cosmetics
Cameras, Toys, Watches, Clocks,
Film, Stationery, Baby Goods.

321 Healdsburg Avenue

Healdsburg, California

HEALDSBURG SPORTING GOODS

(Department of Healdsburg Machine)

Hobby Craft - Everything for the Sportsman
"We Aim To Please"

452 Healdsburg Avenue
Healdsburg

433-3640
California

LUMBER

Retail - Wholesome

* Roofing
* Schlage Hardware
* Millwork
* Fence Materials
* Plywood
* Sheet Rock
* Aluminum Sash
* Insulation

Free Delivery 50 miles

Bankloan Plan
No Money Down

MEAD CLARK LUMBER, INC.

LI 2-4141

3rd St. at Railroad
Santa Rosa

Congratulations

Seniors

HEALDSBURG AUTO PARTS

GOODYEAR

AURADOU'S TIRE SERVICE

New & Used Tires
Recapping
Batteries

120 Mill Street Healdsburg

Phone 433-2694

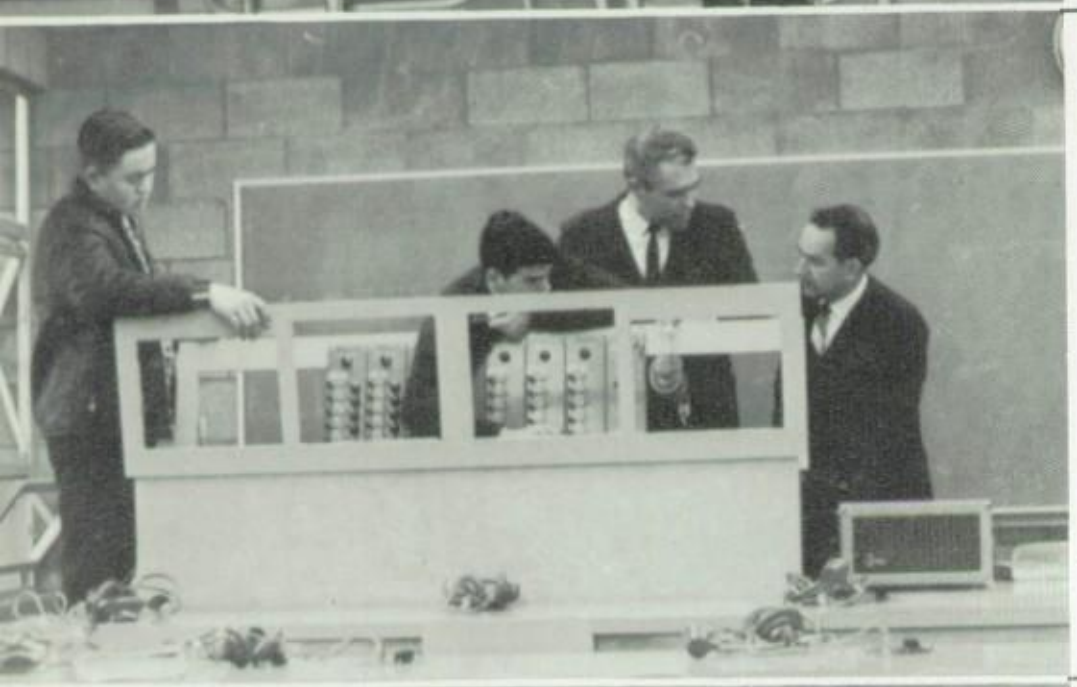

BELL CHEVY - OLDS

225 Healdsburg Ave.

Phone 433-3384

Official AAA and
National Auto Club
Road Service

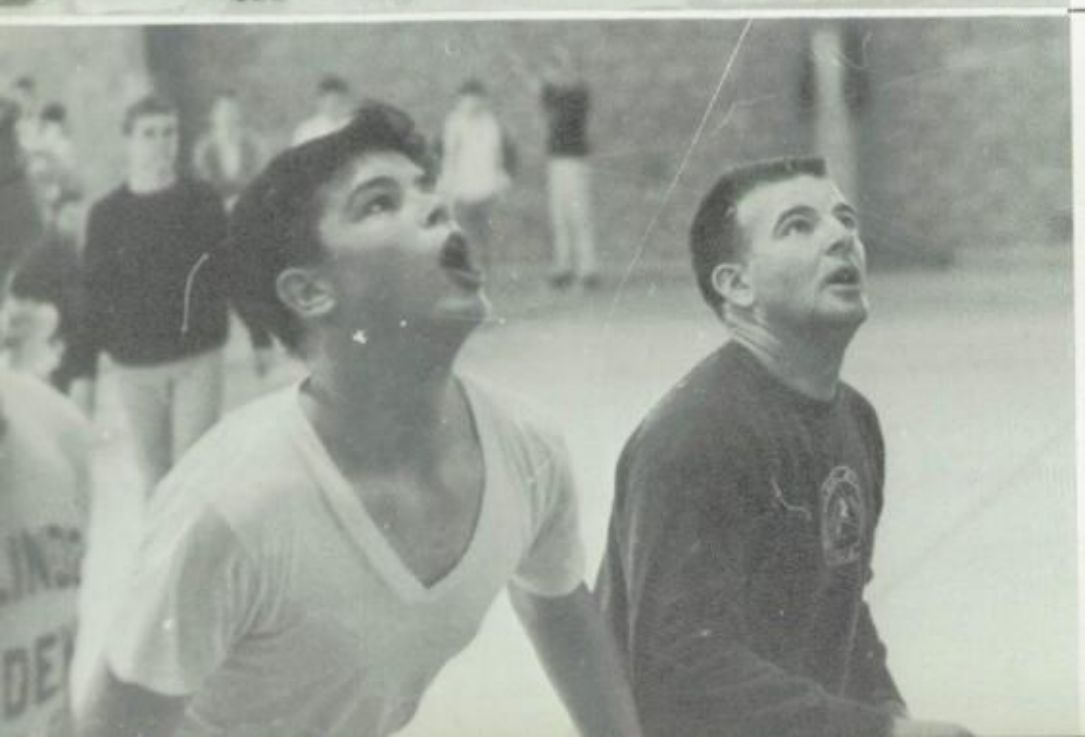

Compliments of

CHIPMAN'S
SERVICE STATION

Standard Oil Products

515 Healdsburg Ave.
Healdsburg, California
433-2097

Our congratulations to the graduates of Rio Lindo

A & W ROOT BEER ICE COLD

48 Healdsburg Avenue

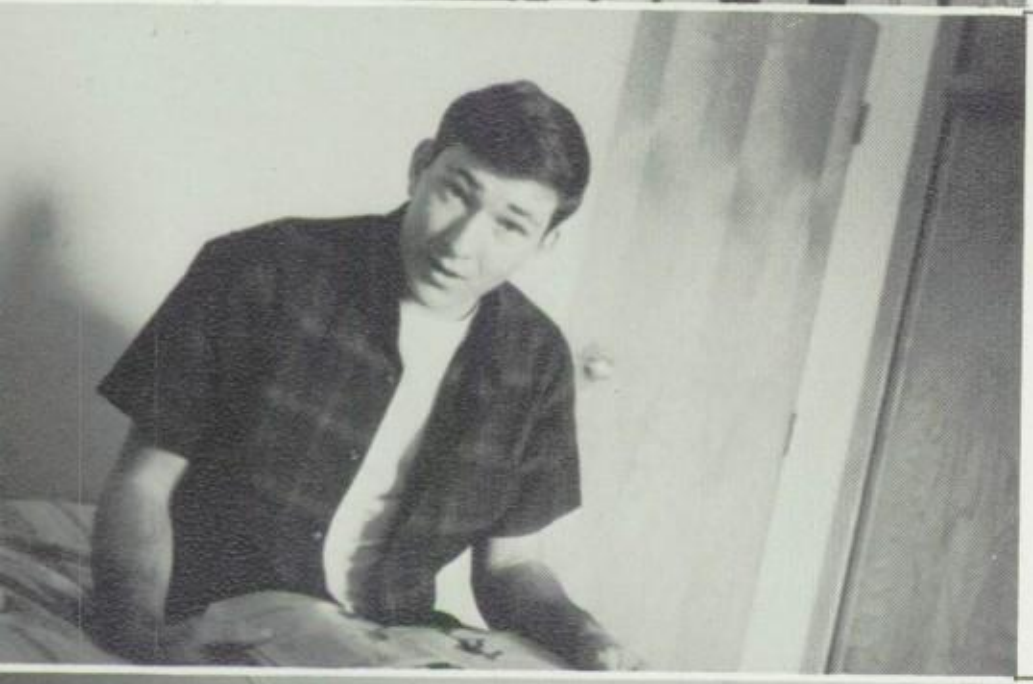

"Say it with Flowers"

Flowers Sent Everywhere

CHRIS DECKER FLORIST

132 Matheson St.
P. O. Box 605

PH. ID 3-1662
Healdsburg, California

LANNINGS PAINTS

your quality

Dutch Boy & Fuller Dealer

Healdsburg

CHIPMANS

Arts & Gifts

Flowers for
all occasions

Phone 433-3009

425 Center Street
Healdsburg

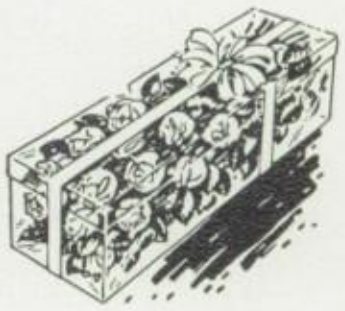

M. L. BRUNER CO.

ELECTRONIC ENGINEERS SINCE 1928

532 MENDOCINO AVENUE, SANTA ROSA, CALIFORNIA * 545-0914

FOR THE FINEST IN. . . . . .

TELEVISION

COMMUNICATIONS

STEREO

TURNER
MOVING AND STORAGE

HOME OFFICE
Box 226
St. Helena
963-2701

BRANCH OFFICE
33 University Ave., South
Box 715
Healdsburg
433-5561

BRANCH OFFICE
Box 201
Loma Linda
796-0228

GARRETT HARDWARE & PLUMBING CO., INC.

Hardware Sheet Metal Plumbing

Established 1889

106 Matheson Street

Healdsburg, California

433-3773

W.C. SANDERSON FORD SALES

453 Healdsburg Ave.

Healdsburg, California Ph. 433-1318

WILLIAMS PAINT CENTER

Paints - Wall Paper - Sundries

139 Healdsburg Ave.
Healdsburg, Calif.

Phone ID 3-1910

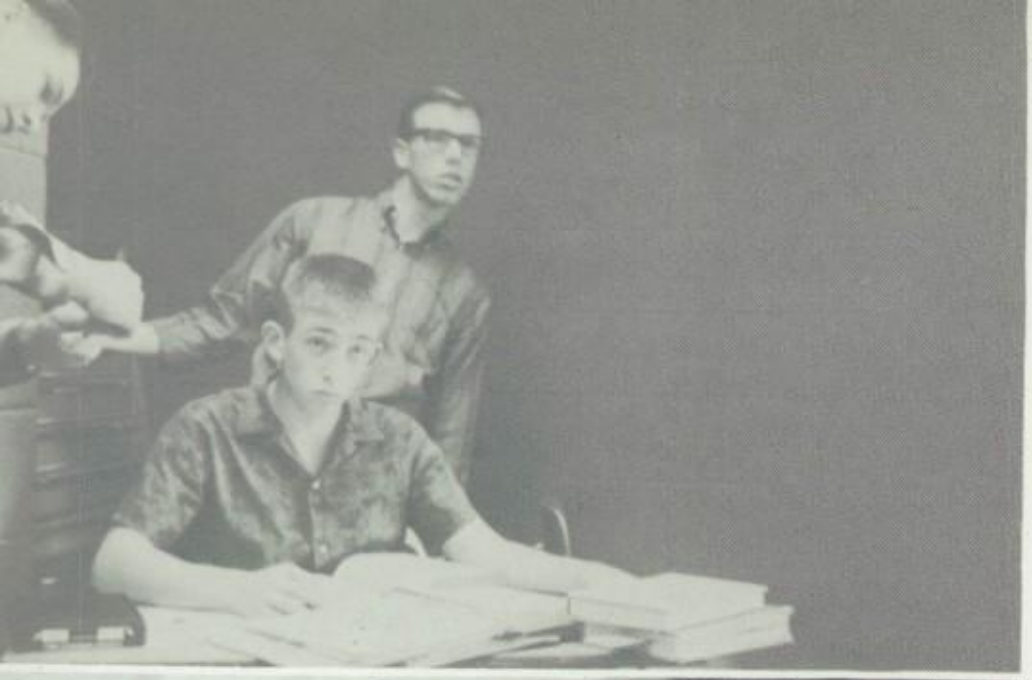

Saving for something special?

MONTGOMERY

WARD

will be happy to serve you

107 North Street Healdsburg, Calif.

Best wishes to the class of '65

D.B. STUTSMAN, INC.

General Engineering
Contractors

P.O. Box 1665
Redding, California

CARRIGER'S

BEN FRANKLIN

STORE

Healdsburg

THE LITTLE FOLKS SHOP

Healdsburg

Infants' and Children's Fashions

Telephone IDlewood 3-3313
TWX: 707-738-5116

SONOMA WOOD PRODUCTS

164 Healdsburg Ave. Healdsburg, California

EVART AUTO PARTS

Automotive Parts and Supplies
Brake Drum Reconditioning

Phone 433-4446

ED EVART
Owner

Healdsburg, Calif.

Air Conditioned

FAIRVIEW MOTEL

WHERE THE GUEST IS KING

Mr. & Mrs. L.J. Carson
owners and managers
(Larry and Frances)

74 Healdsburg Ave.
Healdsburg, Calif.
Phone 433-1117

Penneys
ALWAYS FIRST QUALITY
Fashions

for all the

Family

CLIFF FRASER SHOES

HEALDSBURG CENTER

If your feet hurt
sit down and take your shoes off.

Westinghouse Appliances Furniture Carpeting

HERB'S

FURNITURE & APPLIANCE

ID. 3-1579

119 North Street

Healdsburg, Calif.

HILLTOP SERVICE STATION

Trucking - Bulldozing

and Garage

Loam - Fill Dirt

Shale - Gravel

N. W. BRAMHAM CO.

4301 Gravenstein Hiway, No.
Sebastopol, California
Telephone VAlley 3-6637

Rubber Stamps

MOHAWK

SANTA ROSA

Engraved Signs

Name Plates

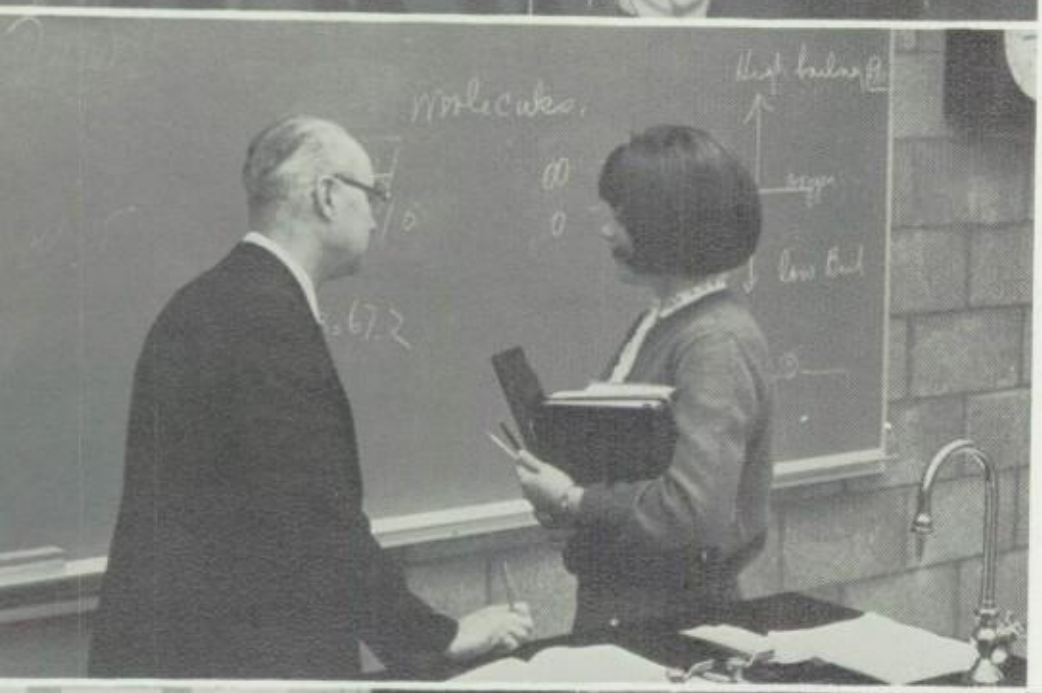

SILVEIRA

PONTIAC

BUICK

Goodwill - Double Checked

Used Cars

985 Healdsburg Ave.

Healdsburg, California

Phone 433 -1751

Flaky Cream

DONUT SHOP

Fountain Service

Healdsburg Center

PIANO ORGAN HOUSE

1599 Cleveland Ave.
Santa Rosa

Yamaha Pianos
Jansen Pianos
Thomas Pianos
Thomas Organs

Sony TV, Recorders, Radios
Dument TV, Color, B & W

Bill & Carolyn Stock, owners

Target Practice

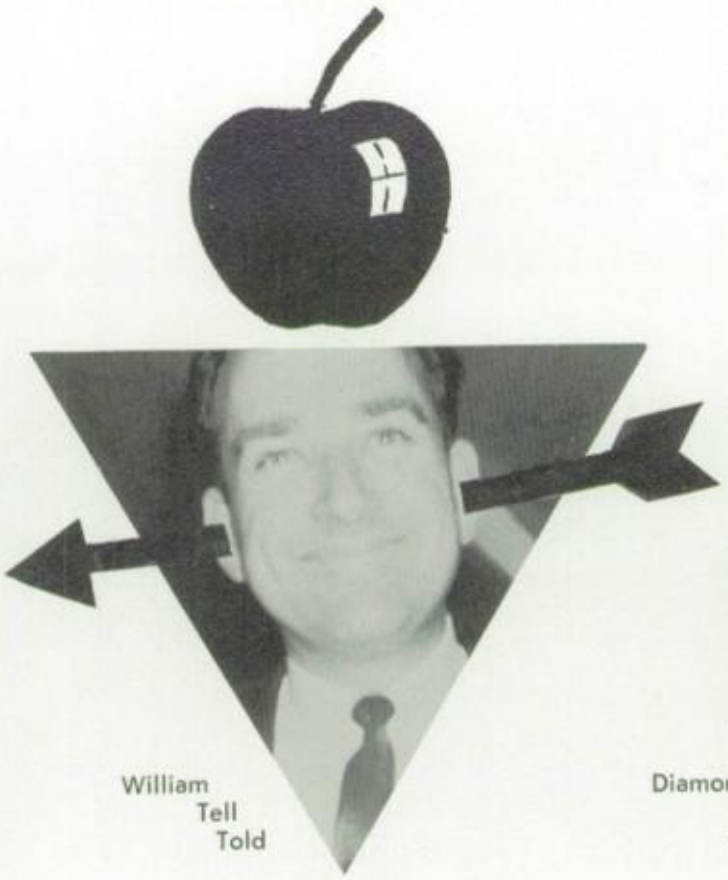

William
Tell
Told

Diamond
Del
Detects
Danger

I'm looking over a four leaf clover.

R.L.A. Sweetheart

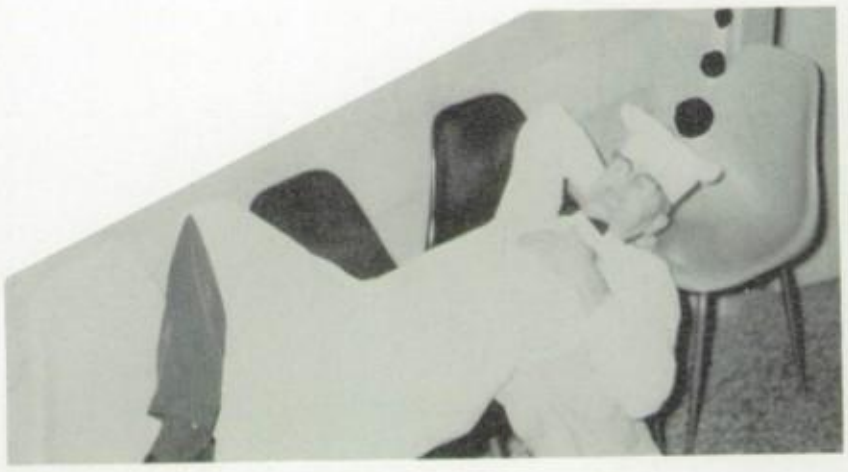

This space is reserved for those snapshots that you failed to turn in.

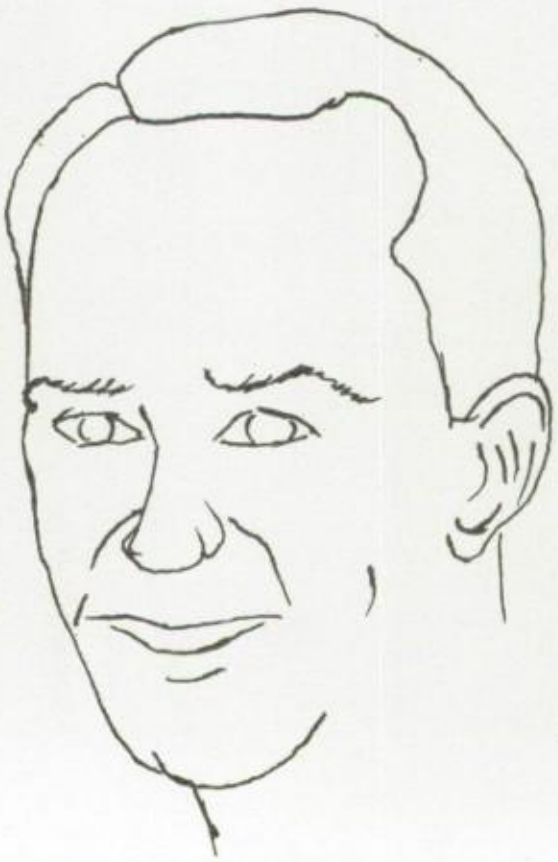

L AND M MOTEL

Louis and Marie Billings, Owners and Managers

COMFORT WITHOUT EXTRAVAGANCE

New Units Kitchens T. V.

4 Blocks From Center of Town
Second on Left
70 Healdsburg Ave.
433-9934

Healdsburg

California

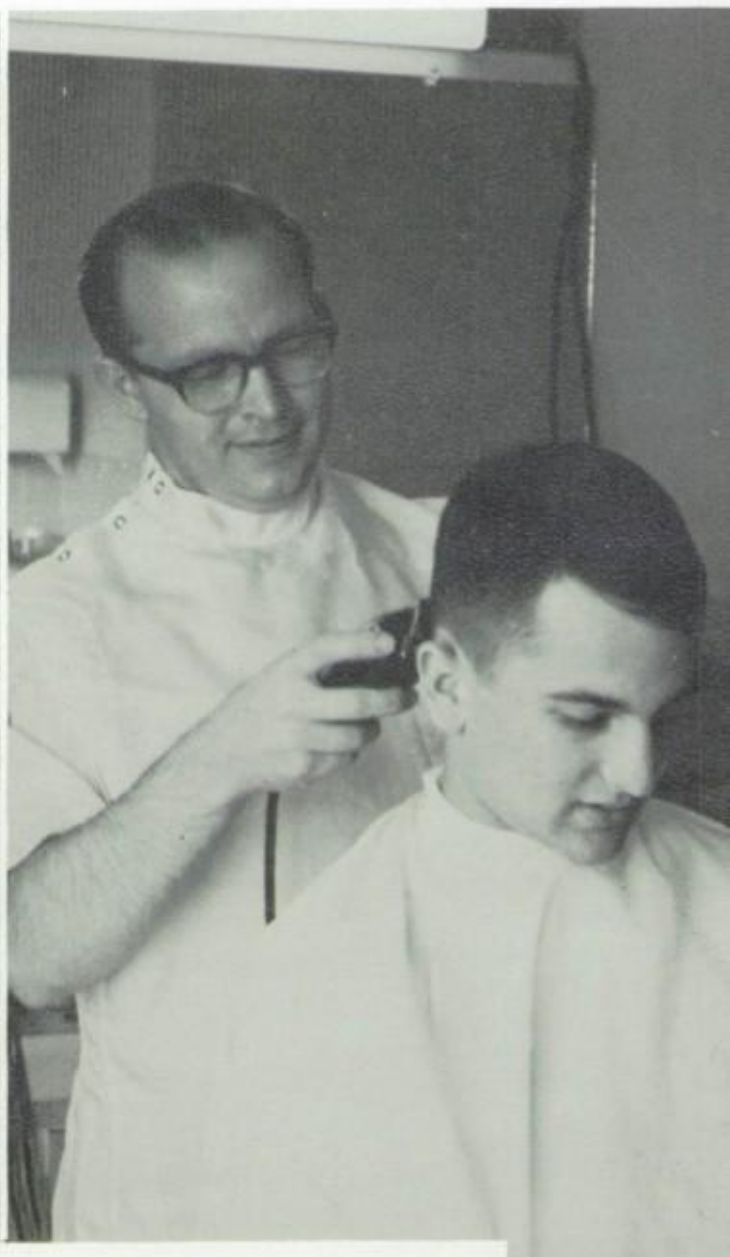

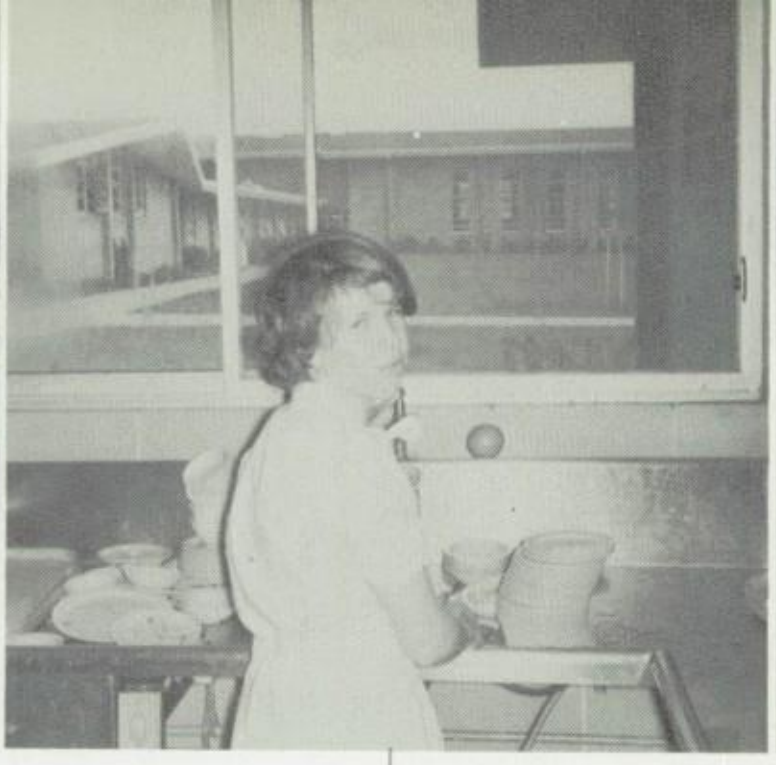

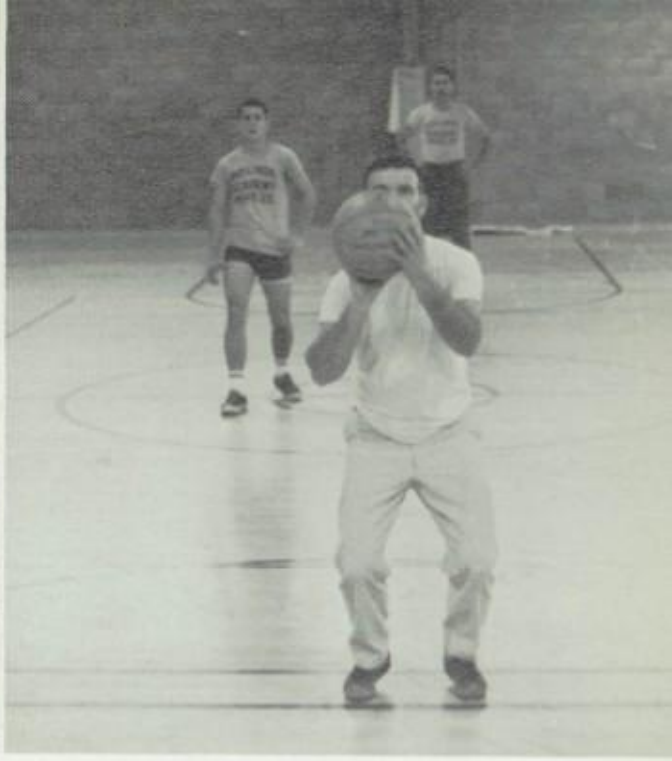

Welcome to
NED'S

Everything good to eat and drink

525 Healdsburg 433-4384
Healdsburg, California

433-4856

Valiant
Chrysler Plymouth

BERT HUTTEN

HUTTEN CHRYSLER - PLYMOUTH

125 Healdsburg Healdsburg, California

FABRICS & SUCH

423 Center Street
Healdsburg, California

Shelford's Dress Shoppe

ID. 3-2781 303 Healdsburg Ave.

MELODY GIFT & MUSIC STORE

GIFT SHOP

"The finest in gifts"

The latest in records & music

IDlewood 3-1916 Healdsburg, Calif.

HOLTZEN JEWELERS

Watches - Diamonds - Silverware

On The Plaza ---------- Healdsburg

You meet the nicest people

through a savings account at Bank of America

HEALDSBURG BRANCH

320 Healdsburg Avenue

BANK OF AMERICA NATIONAL TRUST AND SAVINGS ASSOCIATION • MEMBER FEDERAL DEPOSIT INSURANCE CORPORATION

Roster

Aaen, Peggy -30
P.O. Box 171
Angwin, California

Aaen, Victor -30
P.O. Box 171
Angwin, California

Aagaard, Earl -30
1101 West Clay St.
Ukiah, California

Abbott, Alan -58
130 N. Lassen St.
Susanville, California

Abbott, Julie -58
1859 Deermont Rd.
Glendale, California

Abernathy, Julie -47
P.O. Box 926
Crescent City, California

Abernathy, Raymond -58
P.O. Box 926
Crescent City, California

Abston, Greg -47
192 Twinview Dr.
Pleasant Hill, California

Adams, Tom -47
1537 Wagstaff Road
Paradise, California

Ahl, Rosanne -30
778 Bille Road
Paradise, California

Aitken, Julia -47
10086 Elm Avenue
Loma Linda, California

Aitken, Marilyn -47
1017 Larkin Way
Napa, California

Anderson, Vernon -30
3641 North Maple
Fresno 3, California

Anderson, Ed -61
P.O. Box 82
Upper Lake, California

Anderson, Gloria -30
P.O. Box 1045
Lakeport, California

Anderson, Dal -47
3201 Thomas Ave.
Ceres, California

Apigian, Larry -47
4847 Tono Way
Sacramento 21, California

Apple, David -47
6259 North Berkshire
Paradise, California

Apple, Dennis -58
6259 North Berkshire
Paradise, California

Armantrout, Patricia -61
924 North Washington
Farmington, Missouri

Ashley, Jeanne -47
2046 Waverly Avenue
Napa, California

Austin, Jane -30
1798 Lockwood Drive
Ukiah, California

Bauer, Linda -47
P.O. Box 141
Bijou, California

Bower, Mary Alice -61
P.O. Box 141
Bijou, California

Becraft, Barbara -31
1047 So. Wright Road
Santa Rosa, California

Bell, Ethyln -30
P.O. Box 1181
Porterville, California

Benson, Douglas -47
50 Sunview Drive
San Francisco, California

Bergman, Marilyn -28
224 West Los Amigos
Montebello, California

Best, Ellen -58
1223 Guill St.
Chico, California

Best, Janet -47
1223 Guill St.
Chico, California

Bethke, Judy -48
1010 Caldwell Avenue
Vallejo, California

Bietz, Dennis -61
Rt. 4, Box 4390
Lodi, California

Bietz, Diane -48
Rt. 4, Box 4390
Lodi, California

Blackburn, Sarah -48
3200 Rio Lindo Ave.
Healdsburg, California

Blackburn, Charles -31
3200 Rio Lindo Ave.
Healdsburg, California

Blough, David -48
3197 Stuart Way
Napa, California

Boger, Neal -48
2621 Sunrise Avenue
Santa Rosa, California

Bolton, Dennis -31
121 Isola Way
Ukiah, California

Bower, Mary Lois -31
825 Redbud Drive
Redding, California

Branscomb, Roger -48
Box 9021, Eastside Road
Healdsburg, California

Brown, Deborah -61
P.O. Box 342
Lower Lake, California

Brown, King -58
855 Moana Lane
Reno, Nevada

Buller, Lauren -48
1075 Atlas Peak Road
Napa, California

Burden, Donna -48
Blue Lake, California

Burden, LaVerle -61
Blue Lake, California

Butka, Brenda -46
Rt. 1, Box 553
Placerville, California

Butka, Gary -46
Rt. 1, Box 553
Placerville, California

Cabreira, Oliver -48
916 Sanitarium Road
Sanitarium, California

Cabreira, Benjamin -31
2249 W. Park Avenue
Napa, California

Campbell, Linnie -48
536 Tregaskis Avenue
Vallejo, California

Campbell, Kay -58
500 Marietta Ave.
Roseville, California

Carpenter, Rene -58
3200 Rio Lindo Ave.
Healdsburg, California

Carter, Lee -61
463 E. Court
Weiser, Idaho

Casebeer, Francene -31
4610 N. Glendora Avenue
Covina, California

Caviness, Zinita -31
20 Sunland Drive
Chico, California

Cheever, Charles -48
17 Corte Extrella
Martinex, California

Christie, Aune -61
439 Alta Avenue
Santa Cruz, California

Christman, Kenneth -48
5701 Newman Ave.
Paradise, California

Clark, Marlene -31
34 N. E. 20th
Portland, Oregon

Clark, Phyllis -32
3200 Rio Lindo Ave.
Healdsburg, California

Clark, Rachel -58
3200 Rio Lindo Ave.
Healdsburg, California

Clark, Stephen -46
1192 Ross Circle
Napa, California

Clayton, Frank -61
9725 S. Virginia
Reno, Nevada

Cline, Dean -32
811 Crestbrook Drive
Medford, Oregon

Cobb, Monty -58
7670 Jasmine Court
Dublin, California

Cochran, Bill -49
4772 Hixon Circle
Sacramento 41, California

Colla, Richard -49
2336 McKinleyville Ave.
Arcata, California

Collins, Dewayne -49
102 Thompson Avenue
Ukiah, California

Comb, Linda -49
5145 Oak Meadow Drive
Santa Rosa, California

Comb, Scott -32
5145 Oak Meadow Drive
Santa Rosa, California

Conley, Audrey -49
2681 Kilburn Avenue
Napa, California

Commons, Charles -58
813 Inglewood Dr.
Broderick, California

Cook, Jeannie -58
18 Grand Avenue
Oroville, California

Coon, Nancy -58
2485 Hillside Drive
Eureka, California

Cooper, Mary -49
Box 646
Placerville, California

Corbett, Halsey -49
4723 Daywalt Road
Sebastopol, California

Corbett, Jerry -49
4723 Daywalt Road
Sebastopol, California

Corbit, Deryl -49
4723 Daywalt Road
Sebastopol, California

Corbit, Larry -49
Rt. 3, Box 556
Manteca, California

Cordis, Cleta -61
3200 Rio Lindo Ave.
Healdsburg, California

Cordis, Neal -32
1139 W. Stanley
Ukiah, California

Crabtree, Lois Ann -61
P.O. Box 74
Upper Lake, California

Currow, Earldine -49
Rt. 1, Box 1641
Loomis, California

Custer, Jim -62
4502 Valley View Road
Richmond, California

Cutts, Ruth -49
2020 Marin Street
Napa, California

Dealy, Kathy -29
143 Lain Drive
Vallejo, California

Dillon, Malcom -62
1124 London Way
Napa, California

DiPinto, Maitland -32
5262 H. Street
Sacramento, California

Dirksen, Jean -32
1343 Menlo Avenue
Napa, California

Dittemore, Margaret -49
4112 Creee Way
North Highlands, California

Dobbs, Penny -59
45 Wilshire Avenue
Vallejo, California

Dodge, Carol -59
1040 Valley View Street
St. Helena, California

Doerschler, Theresa -32
1420 August Place
Monterey, California

Donaldson, Kristeen -49
Route 1, Box 1999
Placerville, California

Doss, Darlene -32
728 Del Norte
Vallejo, California

Driver, Bonnie -49
P.O. Box 152
Upper Lake, California

Driver, Bob -33
P.O. Box 842
Willits, California

Dybdahl, Curtis -50
1101 Atlas Peak Road
Napa, California

Earl, Claudia -50
967 South Street
Redding, California

Earll, Sharon -33
1188 Hidden Valley Lane
Camino, California

Edwards, Anne -62
1045 Crinella Drive
St. Helena, California

Edwards, Joan -50
1045 Crinella Drive
St. Helena, California

Eiseman, Bill -33
1042 Easum Drive
Napa, California

Elliott, Norman -33
1432 A Street
Rio Linda, California

Engelman, Allan -50
Box 646
Redway, California

Fillmore, Karen -59
Rt. 2, Box 29
Grindley, California

Fisher, Linda -62
Rt. 3, Box 705
Woodland, California

Fisher, Marsha -50
640 Pacific
Willows, California

Flier, Michael -33
5040 Capehart Street
San Diego 17, California

Follett, Nancy -50
Box 427
Angwin, California

Fox, Shirley -62
500 Viewridge Drive
Angwin, California

Fritz, Helmuth -50
1280 Mill Creek Road
Fortuna, California

Frolich, Linda -33
P.O. Box 565
Soldatna, Alaska

Galusha, Janice -62
116 Pratt Avenue
St. Helena, California

Gibbs, Ronald -33
5696 Brookview Way
Paradise, California

Gibson, Wanda -50
Route 2, Box 337
Gridley, California

Gillespie, Allan -59
407 Turrin Dr.
Pleasant Hill, California

Goodman, Gary -62
105 Walters St.
Auburn, California

Gordon, Barbara -62
120 Ina St.
Fairbanks, Alaska

Gordon, Clifford -62
120 Ina St.
Fairbanks, Alaska

Gordon, Glenda -33
2000 Rancho Road
Redding, California

Gorton, William -50
1724 Lockwood Drive
Ukiah, California

Greer, Donna -29
3200 Rio Lindo Ave.
Healdsburg, California

Gregory, Carolyn -50
175 Park Street
Lakeport, California

Gregory, Kathy -62
175 Park Street
Lakeport, California

Hallsted, Kent -50
341 Afton Rd.
Fort Worth, Texas

Halvorsen, Elwin -50
3106 Silverado Trail
Napa, California

Hamburgh, Gail -62
387 Gladys Drive
Pleasant Hill, California

Hamburgh, Gary -59
387 Gladys Drive
Pleasant Hill, California

Hamburgh, Paul -34
387 Gladys Drive
Pleasant Hill, California

Hamman, Earl -51
3502 Comby Road
Antioch, California

Hansen, Jere -51
2030 Huntington Drive
Aptos, California

Hardcastle, Rosemary -34
3200 Rio Lindo Avenue
Healdsburg, California

Harris, Pamela -59
26 W. Grant
Healdsburg, California

Hatton, Sharilyn -51
1455 Cable Road
Camino, California

Hayton, Terry -62
210 Belmont Ct.
Redlands, California

Hayton, Bill -55
210 Belmont Ct.
Redlands, California

Heidenreich, Alan -60
340 Arlington Rd.
Redwood, California

Hempe, JoAnne -34
5847 Monte Verde Drive
Santa Rosa, California

Henderson, Gail -59
1819 Griffin Drive
Vallejo, California

Henderson, Bob -34
1819 Griffin Drive
Vallejo, California

Hentschel, Phillip -34
P.O. Box 224
Willits, California

Herndon, Mike -51
Box 537
Loma Linda, California

Hewitt, John -34
925 Louisa Drive
Santa Rosa, California

Hickerson, Marcia -34
17 Oak Knoll Road
Ukiah, California

Hickok, George -59
P.O. Box 791
Oakland, California

Hill, Charlene -34
Route 2, Box 2813
Auburn, California

Hill, Janene -35
2704 Maywood Drive
Bakersfield, California

Hines, Ardys -35
4 Cortsen Court
Pleasant Hill, California

Holland, Deanne -35
P.O. Box 177
Paradise, California

Holm, Cheryl -51
1505 Del Vista
Modesto, California

Holm, Ed -29
P.O. Box 6629
Clearlake Highlands, California

Holm, Michael -59
340 E. Hillcrest Blvd.
Monrovia, California

Holm, Raymond -51
P.O. Box 6629
Clearlake Highlands, California

Hopper, Steven -51
Route, Box 624-B
Ukiah, California

Horning, Nick -51
1301 Skyline Blvd.
Reno, Nevada

Horning, Russell -62
1301 Skyline Blvd.
Reno, Nevada

Howell, Susan -51
360 Pickwick Drive
Napa, California

Hunter, Martha -59
Rt. 1, Box 63
Mt. Shasta, California

Hunter, Mike -59
Rt. 1, Box 63
Mt. Shasta, California

Hurd, Linda -51
1725 Green Valley Road
Yuba City, California

Hutton, Michael -59
3146 Grand View Ave.
Oroville, California

Jantzen, Darlene -62
3200 Rio Lindo Ave.
Healdsburg, California

Jayne, Don -51
1006 Woodlawn Avenue
Napa, California

Jones, Karen -35
3751 Lassen St.
Napa, California

Jones, Linda -51
216 Bancroft Street
Napa, California

Jones, Nancy -51
3751 Lassen St.
Napa, California

Jones, Pat -35
257 South Barrett Road
Yuba City, California

Johnson, Lynette -55
P.O. Box 535
Camino, California

Jordan, Loa -35
Box 145
Miranda, California

Juarros, Thomas -35
Rt. 1, Box 1661
Loomis, California

Judy, Laura -62
3200 Rio Lindo Ave.
Healdsburg, California

Kablanow, Judy -51
4712 Johnson Drive
Fair Oaks, California

Kaiser, Donna -62
148 Los Altos
Vallejo, California

Kanen, Denice -62
454 Grandview Road
Bishop, California

Karr, Rose -59
5579 Sebastopol Road
Sebastopol, California

Kaspereen, Arthur -35
228 Greenwich Drive
Pleasant Hill, California

Keys, Evelyn -36
1776 Cole Avenue
Walnut Creek, California

King, Donna -36
11223 Liggett
Norwalk, California

King, Garry -62
Box 413
Scotia, California

Kinney, Mike -51
655 Canyon Road
Novato, California

Kiler, Martin -63
Rt. 1, Box 454
Lakeport, California

Knapp, Doreen -36
1670 Woodlawn Drive
Placerville, California

Knauff, Lynn -52
1841 Drendel Circle
Paradise, California

Knecht, Betty -36
3200 Rio Lindo Ave.
Healdsburg, California

Knecht, Wayne -52
3200 Rio Lindo Ave.
Healdsburg, California

Knight, Carol -36
Garberville, California

Knight, Jeannie -63
Garberville, California

Kort, Kathy -36
10 Healdsburg Ave.
Healdsburg, California

Kraft, Charles -63
1490 High Street
Lakeport, California

Lacorazza, Mary -36
925 Valle Vista
Vallejo, California

Lai, Clarence -52
335 Second Ave.
San Francisco, California

Landis, Ken -52
543 Juniper Avenue
Chico, California

Lane, Myrna -36
Rt. 1, Box 221
Camino, California

Larsen, Linda -37
P.O. Box 395
Forestville, California

Larsen, Tom -37
1459 Larsen Road
Camino, California

Laubach, David -37
Rt. 1, Box 205
Camino, California

Leavitt, Liona -37
4350 Vine Hill Road
Sebastopol, California

Lindsey, Elaine -60
2476-68th Avenue
Oakland, California

Longerger, Ronald -37
594 Madison Street
Napa, California

Lord, David -37
1209 North Central
Modesto, California

Loucks, Clarice -37
Rt. 1, Box 79
Potter Valley, California

Ludwig, Doug -37
Rt. 2, Box 782
Gridley, California

Lysinger, Walter -52
1216 Regina Drive
Napa, California

McCart, Dennis -52
1206 Oak Street
Napa, California

McDaniel, Bill -38
Rt. 2, Box 1052
Grass Valley, California

McDonald, Carol -52
2211 H Street
Sacramento, California

McManus, Danny -58
3200 Rio Lindo Ave.
Healdsburg, California

McManus, Diane -52
3200 Rio Lindo Ave.
Healdsburg, California

Mabley, Daryl -61
6905 Lincoln Oaks Drive
Fair Oaks, California

Maddox, Denis -38
7 Magellan Ave.
San Francisco, California

Mallory, Barry -52
1065 Fairview Drive
Paradise, California

Marion, Ron -29
6336 Oliver Road
Paradise, California

Marsh, Linda -38
302 Laws Avenue
Ukiah, California

Martin, DeLinda -63
5449 Meyers Avenue
Eureka, California

Martin, Dennis -38
5449 Meyers Avenue
Eureka, California

Masterjohn, Melissa -59
P.O. Box 218
Bandon, Oregon

Mathews, Madalyn -38
Rt. 1, Box 173
Gridley, California

Mayer, Patricia -38
231 South Mirage
Lindsay, California

Mendenhall, Mary Lou -52
29 Hollywood Avenue
Vallejo, California

Miguel, Lynn -59
124 Walnut Street
Woodland, California

Miguel, Santi -29
124 Walnut Street
Woodland, California

Miller, Dolores -52
Rt. 1, Box 199
Arcata, California

Miller, Ken -28
155 Cold Springs Road
Angwin, California

Miller, Leonard -52
1821 Lakeville Highway
Petaluma, California

Miller, Marilyn -52
155 Cold Springs Road
Angwin, California

Miller, Steve -38
Rt. 1, Box 91-C
Ukiah, California

Milnikoff, Tania -53
3861 18th Street
San Francisco 14, California

Mitchell, Kathy -53
Box 11
Orleans, California

Moore, Cheryl -53
Box 712
Ukiah, California

Moore, Edwin -46
5309 Parrish Drive
Fresno, California

Morikone, Colleen -58
4552 Alta Mesa Drive
Redding, California

Morris, Charles-38
936 Manzanita
Eureka, California

Morris, Leonard -59
936 Manzanita
Eureka, California

Morris, Liana -61
936 Manzanita
Eureka, California

Morris, Linda -39
954 Brookwood
Vallejo, California

Mullen, Thomas -58
2641 Firmint Way
Rancho Cordova, California

Munsey, Marilyn -53
1425 West 12th
Reno, Nevada

Munsey, Mike -63
1425 West 12th
Reno, Nevada

Murdock, Richard -39
346 Valley View Drive
Pleasant Hill, California

Neudeck, Carolyn -39
P.O. Box 262
Al Tahoe, California

Necker, James -63
205 S. Crescent Ave.
Lodi, California

Necker, Thomas -59
205 S. Crescent Ave.
Lodi, California

Newbold, Dudley -53
2052 South Terrace Drive
Napa, California

O'Neill, Jean -39
3880 N. Canyon Rd.
Camino, California

O'Neill, Kathy -39
3880 N. Canyon Rd.
Camino, California

Orser, Cheryl, -39
P.O. Box 307
Mirada, California

Otis, Lois -53
2139 Coronada Ave.
Napa, California

Ottman, Roger -39
370 Cold Springs Road
Angwin, California

Pack, Linda -39
1040 Valle Vista
Vallejo, California

Parks, Marti -59
706 South Fortuna Blvd.
Fortuna, California

Partington, Janis -63
Route 1, Box 230
Grass Valley, California

Patnode, Larry -53
120 Benson Avenue
Vallejo, California

Pearson, Earl -63
746 Lassen
Willows, California

Pearson, Marjorie -53
746 Lassen
Willows, California

Perrin, Elden -53
1359 Rose Avenue
Ukiah, California

Piner, Gary -46
1800 Pueblo Avenue
Napa, California

Piper, Tanya -53
4211 Piedemont Mesa Dr.
Claremont, California

Pluhovoy, Judy -40
3200 Healdsburg Ave.
Healdsburg, California

Porter, Linda -53
530 Farris Street
Eureka, California

Potts, Larry -40
Rt. 1, Box 927
Grass Valley, California

Pratt, Clayton -40
P.O. Box 2424
Reno, Nevada

Price, Doug -53
1492 Nilda
Mountain View, California

Pritchard, Bill -53
130 Knob Hill Road
Ukiah, California

Pudleiner, Carol -40
567 E. Lassen Ave.
Chico, California

Purdy, Leslie -40
22 Queens Court
Napa, California

Rathbun, Dale -40
6408 Barela Ave.
Temple City, California

Ratzlaff, David -53
13128 Occidental Road
Sebastopol, California

Redden, Jim -53
1894 McKinleyville Ave.
Arcata, California

Reiswig, Pat -54
13 North Church Street
Lodi, California

Reiswig, Portia -60
Route 1, Box 928
Grass Valley, California

Reiswig, Richard -60
4213 Linda Vista Avenue
Napa, California

Richards, Ralph -40
2505 Kenwood Road
Bakersfield, California

Register, Christine -40
2320 Oak Street
Napa, California

Richardson, Bonnie -54
261 Ridge Road
Ukiah, California

Richmond, Terry -63
4900 Royal Villa Drive, Apt.274
Sacramento, California

Riggens, Pamela -60
Box 701
Clearlake Highlands, California

Rittenbach, Cheryl -54
468 Gonzaga Avenue
Vallejo, California

Rittenbach, Gary -58
468 Gonzaga Avenue
Vallejo, California

Rittenhouse, Judy -54
495 So. White Cottage Road
Angwin, California

Robinson, Ronald -60
1442 Clover Road
Lakeport, California

Rose, Greg -40
221 Winding Way
Napa, California

Ross, Shirley -41
Route 3, Box 4121
Red Bluff, California

Roth, Renee -54
103 Pleasant Place
Antioch, California

Ruddle, Clifford -54
1026 Shattock Avenue
Berkeley, California

Ruppert, Rochelle -63
Route 2, Box 764
Redlands, California

Rupracht, Bonita -63
P.O. Box 108
Carson City, California

Rupracht, Rebecca -54
P.O. Box 108
Carson City, California

Sanders, Marilyn -63
4513 Live Oak Street
Carmichael, California

Sanders, Robert -58
4513 Live Oak Street
Carmichael, California

Sanderson, Leslie -60
P.O. Box 29
St. Helena, California

Sanderson, Terry -41
P.O. Box 29
St. Helena, California

Sanford, Bob -54
P.O. 188
Benicia, California

Saulsbury, Sally -54
1381 Kentwood Drive
San Luis Obispo, California

Schalo, Karol -41
General Delivery
Mi-Wuk Village, California

Schmidt, Wallace -54
3637 Redwood Road
Oakland, California

Schoenwetter, Phillip -60
80 Corte Cayuga
San Rafael, California

Scholes, Marcia -28
734 N. Russell
Orange, California

Scott, Jim -54
Rt. 1, Box 45
Hopland, California

Seibel, Marlene -41
3200 Healdsburg Ave.
Healdsburg, California

Selby, Gail -41
736 Wayne Lane
Chico, California

Seitz, Coleen -58
735 Luring Drive
Glendale 6, California

Shafqat, Lois Anne -61
1401 West Beverly Place
Tracy, California

Shelton, Paul
2120 Vineyard Road
Novato, California

Shera, JoAnn
115 Charles Avenue
Pleasant Hill, California

Simpton, Diane -60
445 Vista Grande
Greenbrae, California

Smith, Donnie -54
508 Healdsburg Ave.
Healdsburg, California

Smith, Linda -54
1712 Cascade Lane
Redding, California

Snider, Carol -60
15600 Norton Road
Healdsburg, California

Sornberger, David -41
Box 96
Orleans, California

Stearns, B. J. -41
3200 Rio Lindo Avenue
Healdsburg, California

Stebner, Roger -55
3912 Berrendo Drive
Sacramento 25, California

Stetson, Carolyn -55
307 Twinview Drive
Pleasant Hill, California

Stevens, Janice -60
Rt. 1, Box 598
St. Helena, California

Stockton, Asa -61
4275 D. Street
Eureka, California

Stockton, Linda -60
3144 C. Street
Eureka, California

Stockton, Peggy -55
4275 D. Street
Eureka, California

Stumph, David -41
818 S. E. Birch
College Place, Washington

Strutsman, B. G. -41
P.O. Box 1665
Redding, California

Strutsman, Noel -60
P.O. Box 1665
Redding, California

Sutsch, Margarete -42
1836 Pennsylvania Ave.
Fortuna, California

Taylor, Lavonne -60
P.O. Box 541
Samoa, California

Thomas, Linda -42
275 Meadowbrook Lane
Fortuna, California

Thorpe, Gerald -61
P.O. Box 145
Lakeport, California

Thorpe, Richard -42
P.O. Box 145
Lakeport, California

Tigner, Linda -55
6691 Sebastopol Ave.
Sebastopol, California

Towle, Pat -42
712 Taylor Avenue
Alameda, California

Turner, Kathleen -63
565 Sunset Drive
Angwin, California

Turner, Lorene -55
565 Sunset Drive
Angwin, California

Unsell, Tom -42
3517 Young Avenue
Napa, California

Wagenleitner, Judy -60
5745 North Monroe
Fresno 5, California

Wagner, Cecelia -55
2117 Redwood Drive
Healdsburg, California

Wagner, Raymond -55
2117 Redwood Drive
Healdsburg, California

Walker, Susan -55
1103 Marie Avenue
Antioch, California

Wall, Duane -42
600 Wall Road
Napa, California

Walla, Carla -46
1321 Orchard Avenue
Napa, California

Wareham, Deane -55
2609 Highland Drive
Porterville, California

Warren, Judy -61
309 Alvarado Way
Tracy, California

Weir, John -60
Rt. 1, Box 97
Covelo, California

Weir, Sharon -42
Rt. 1, Box 97
Covelo, California

Weirich, Virginia -42
4847 Daywalt Road
Sebastopol, California

Wesner, Ceci, -63
6789 Walker Avenue
Sebastopol, California

West, Susan -42
1102 "C" Street
Redding, California

Westover, Kathleen -58
Route 5, Box 204
Spokane, Washington

Wheeler, Ronald -43
P.O. Box 366
Forestville, California

White, Sarah -43
2161 Burton Avenue
Pittsburg, California

Whitnack, David -43
1507 Purson Lane
Lafayette, California

Wickersham, Jeanette -55
1655 Verda Street
Redding, California

Wilcox, Dorothy -63
186 McLaren Lane
Bishop, California

Wiley, Phillip -60
1320 Norman Drive
Redding, California

Will, Nyla -60
3224 Rio Lindo Avenue
Healdsburg, California

Williams, Candace -55
190 La Mirada Avenue
Oroville, California

Williams, Kathy -55
1344 Rose Avenue
Ukiah, California

Williams, Ricky -60
190 La Mirada Avenue
Oroville, California

Willis, Merry -60
7144 Walnut Avenue
Orangevale, California

Willis, Nancy -43
7144 Walnut Avenue
Orangevale, California

Wissinger, Janet -43
1194 North Oak Street
Ukiah, California

Wright, Dorian -63
4210 DeCosta Avenue
Sacramento 21, California

Wright, Kathy -43
2516 Hardies Lane
Santa Rosa, California

Wright, Pat -60
P.O. Box 21
Hornbrook, California

Yialelis, Leland -46
Star Route North
Mendocino, California

Young, Arlene -55
P.O. Box 39
Sanitarium, California

Young, Bonnie -43
255 East Madison Avenue
Crescent City, California

Young, Norma -63
P.O. Box 72
Angwin, California

Zinke, Don -55
7 Alhambra Court
Antioch, California

Zinke, Linda -43
111 "A" Street
Antioch, California

Zocher, Kathy -43
Rt. 2, Box 2642
Red Bluff, California

To train the body, mind, and soul for divine service—this is the purpose of Rio Lindo Academy. Our school seal portrays the features of such an education. We are proud of our school seal; for this reason we have made it the theme of the 1964-65 EL RIO.

And now, as we review the events of this year as recorded in this yearbook, may all the lessons learned, experiences gained, and enjoyment shared be brought to mind. May we find satisfaction in knowing that the year has been profitable.

Most of us will remain at Rio; many will leave to begin anew at college; some will go to other places. But may the noble theme of this academy and of this EL RIO become a part of us as we continue to grow physically, intellectually, and spiritually.

Thom Juarros
Editor